SONATES EN PIECES DE CLAVECIN,

Avec accompagnement de Violon ad Libitum.

DÉDIÉES

A Mademoiselle

DE BEAUVAU.

COMPOSÉES

PAR

M.R COUPERIN,

Organiste de l'Eglise de Paris, de S.t Gervais &c.

ŒUVRE II.E

Gravé par Labassé.

Prix 12.tt

A PARIS,

Chés l'Auteur, attenant l'Eglise de Saint Gervais.

Et aux Adresses ordinaires.

AVEC PRIVILÉGE DU ROY.

de l'Imprimerie de Maillet
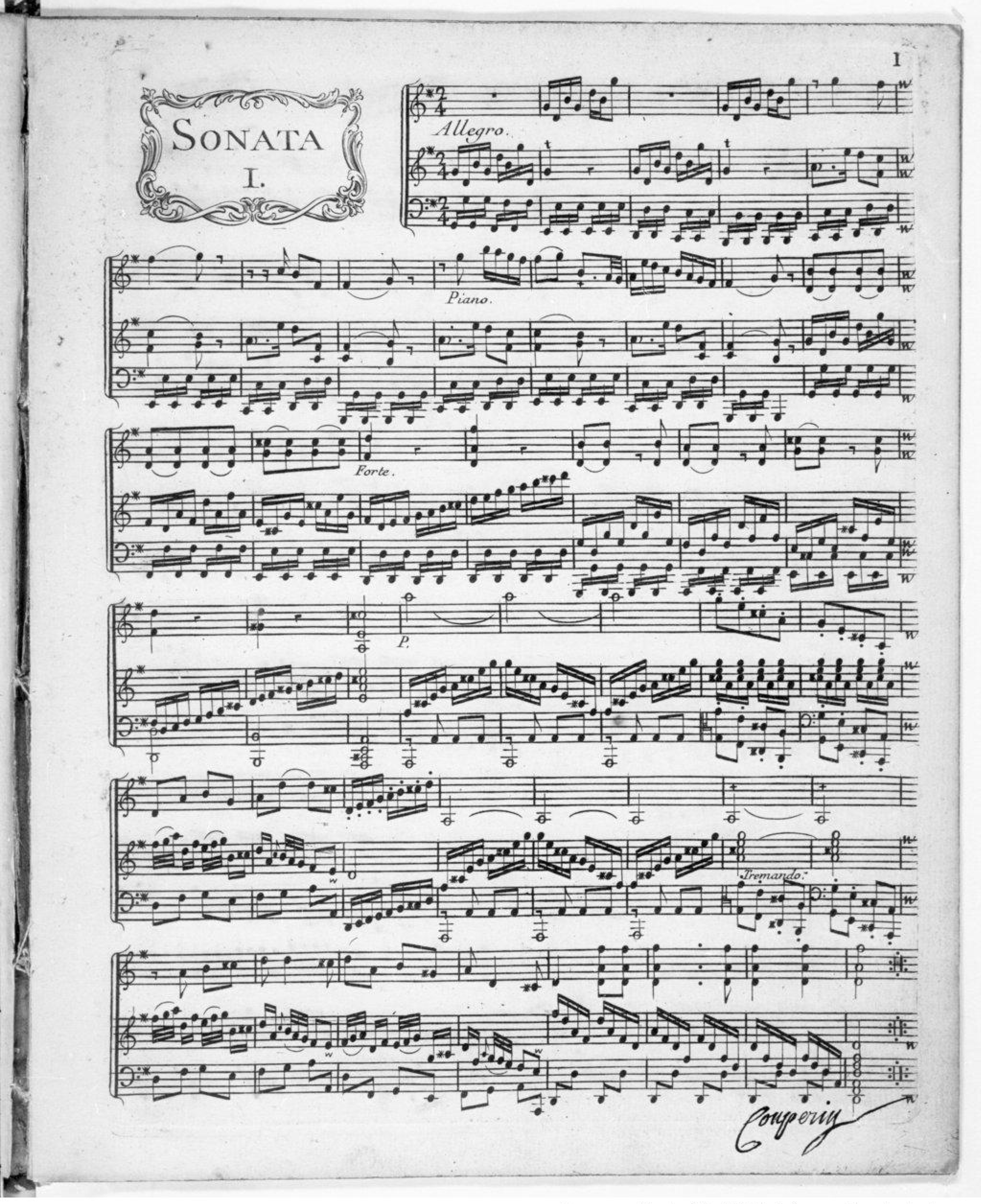
A Mademoiselle De Beauvau.
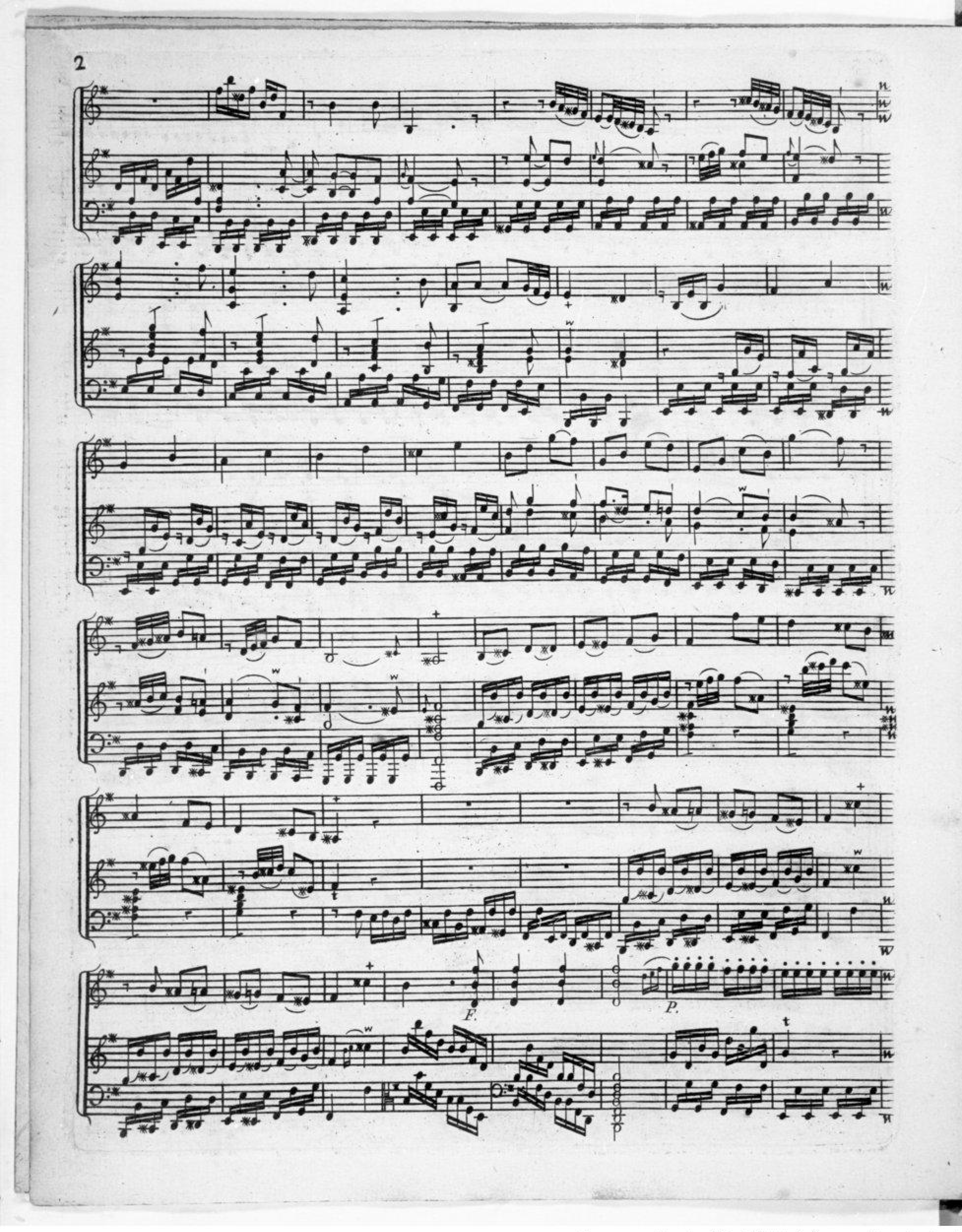
Mademoiselle,
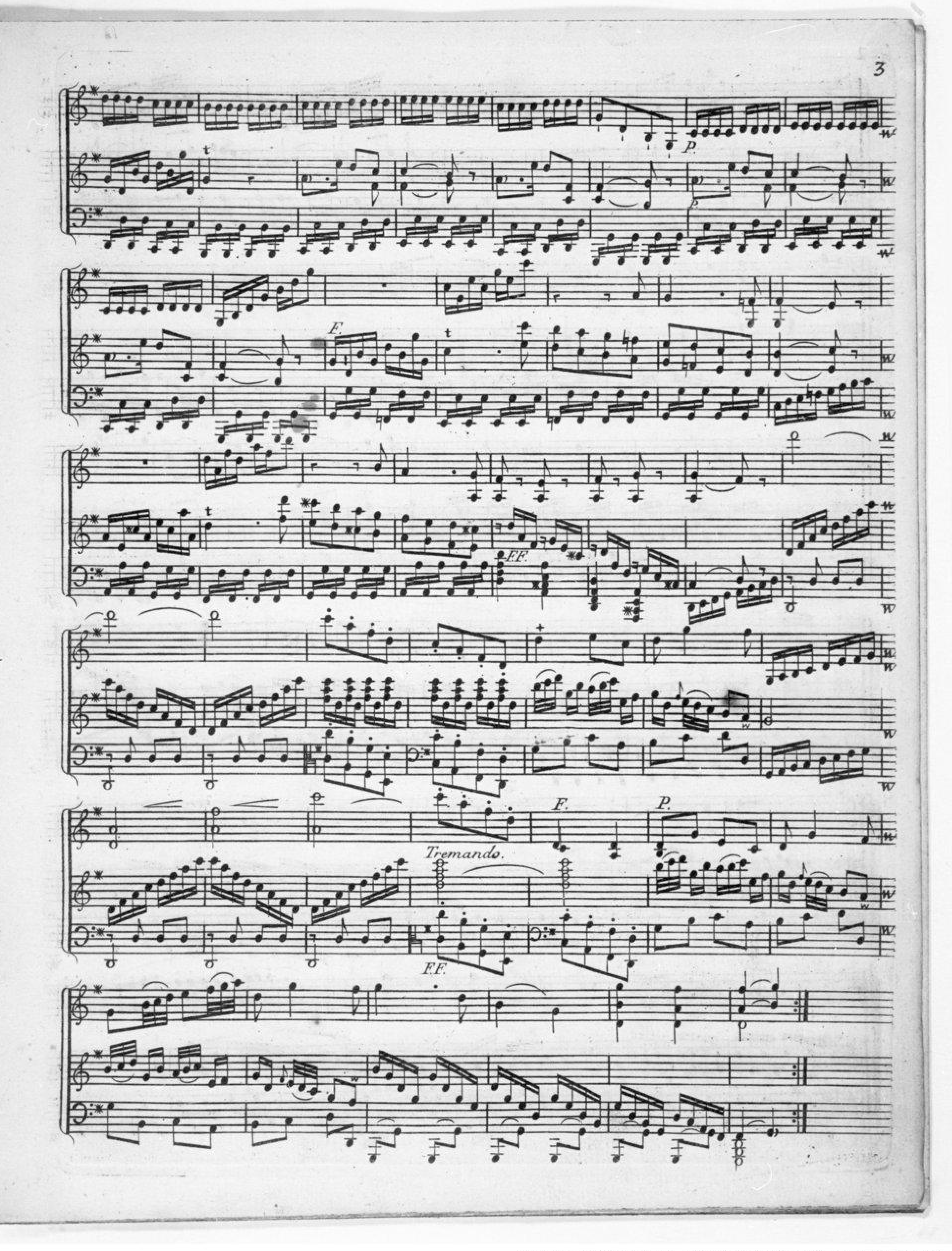
L'honneur d'avoir été choisi pour Vous donner les principes d'un Art dans lequel j'ai le bonheur de Vous voir déja briller, n'étoit il pas au dessus de mon foible mérite? Maintenant je suis au comble de mes vœux par la nouvelle faveur que Vous m'accordés en daignant accepter l'hommage que je Vous fais de ce fruit de mes veilles. L'accueil favorable dont Vous honorés cet ouvrage sera pour moi le plus juste tribut de la reconnoissance et du respect avec lesquels je suis,
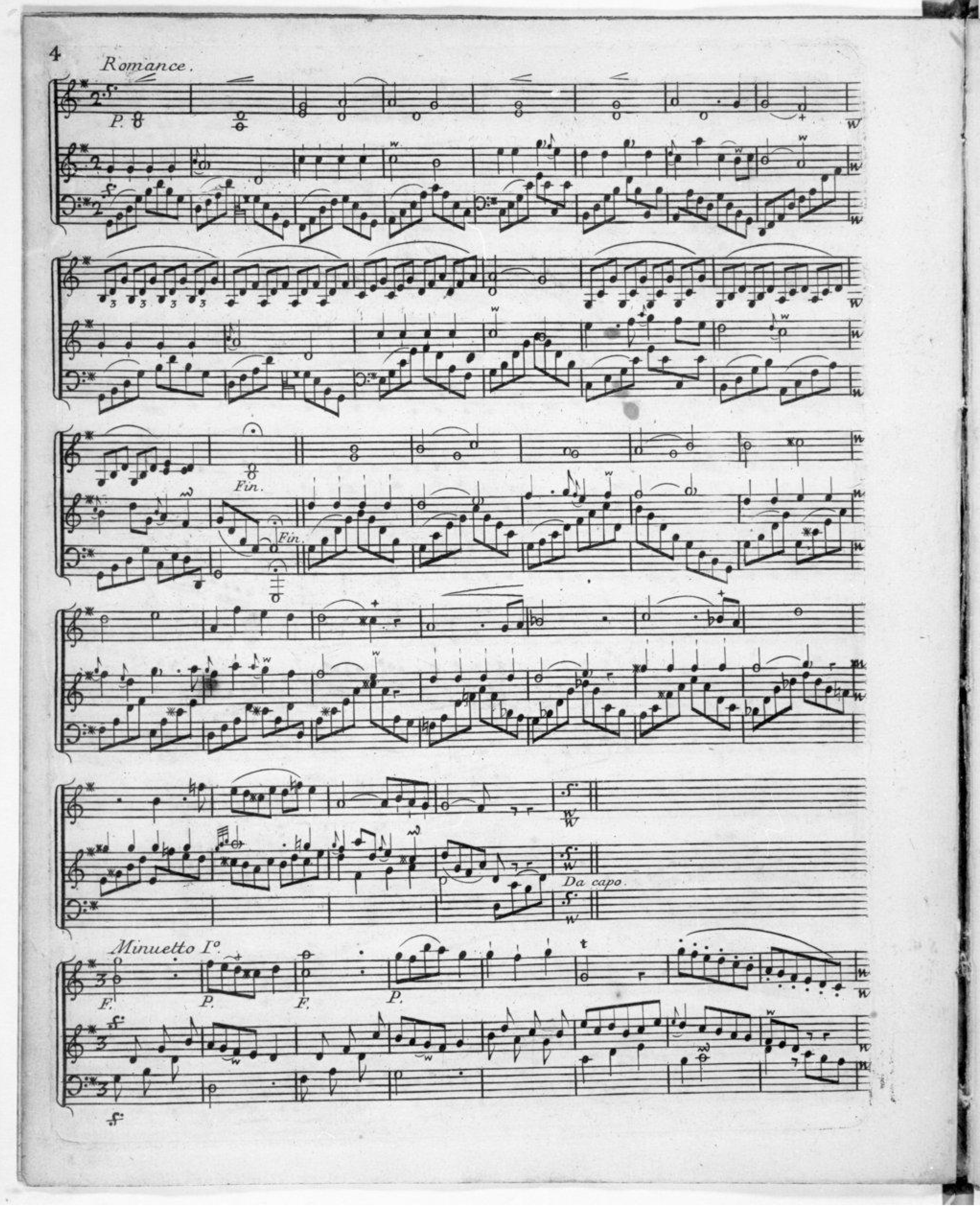
Mademoiselle,
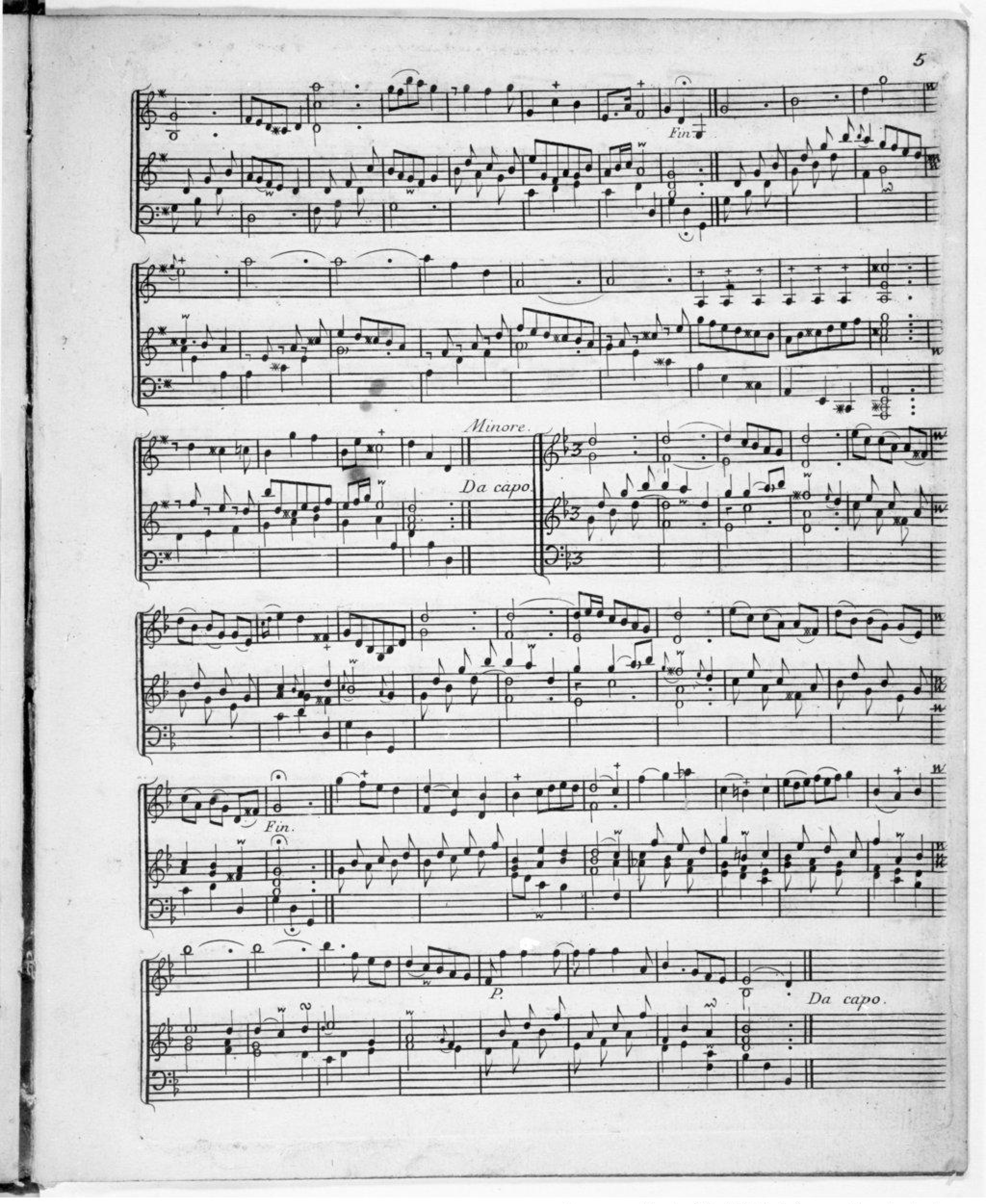
Votre très humble et
très obéissant Serviteur,
Couperin.


SONATA
I.
Allegro.
Piano.
Forte.
P.
Tremando.
Couperin
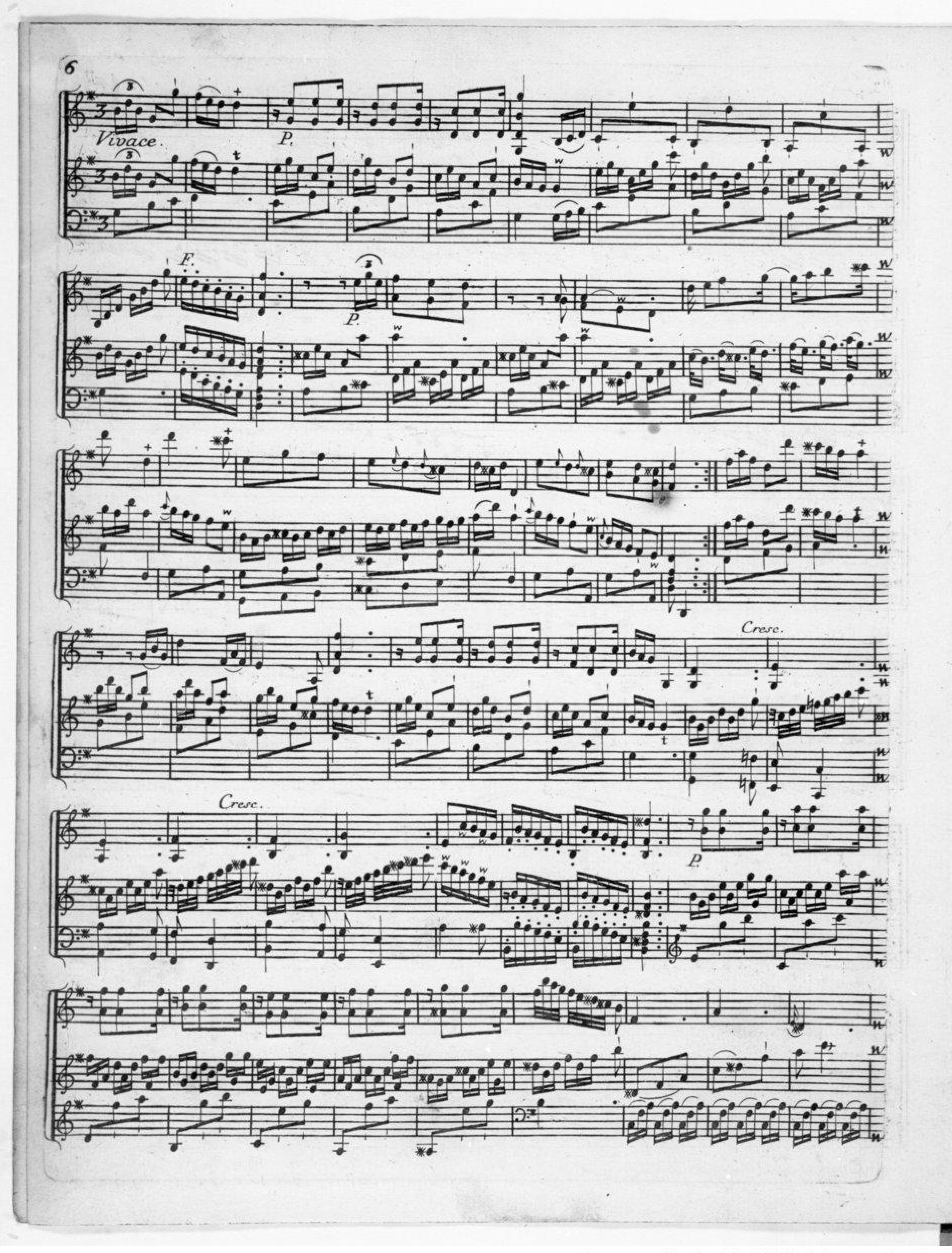

F.
P.
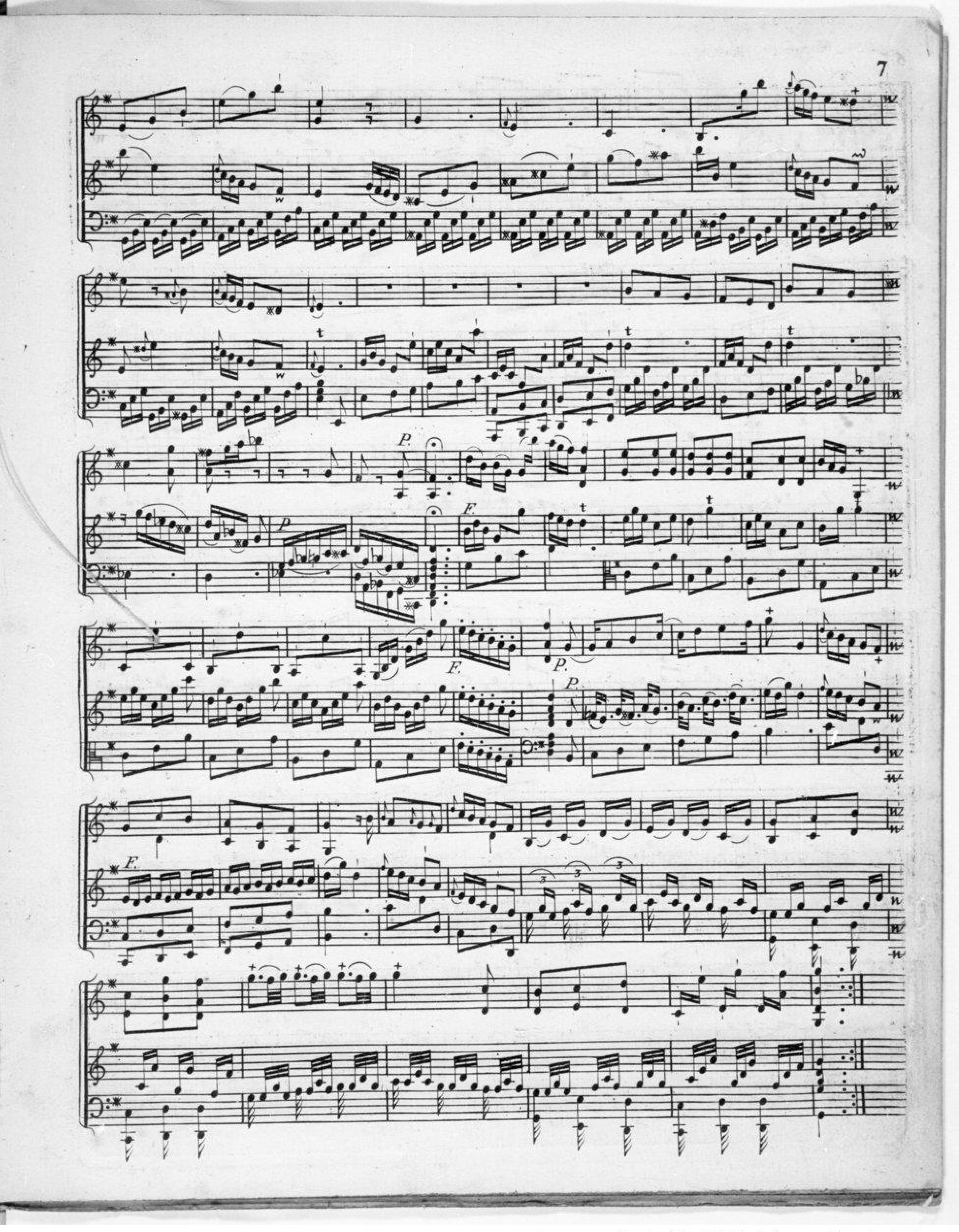

P.
F.
t
FF.
Tremando.
F.
P.
FF.


Romance.
P.
Fin.
Fin.
Da capo.
Minuetto I°.
F.
P.
F.
P.
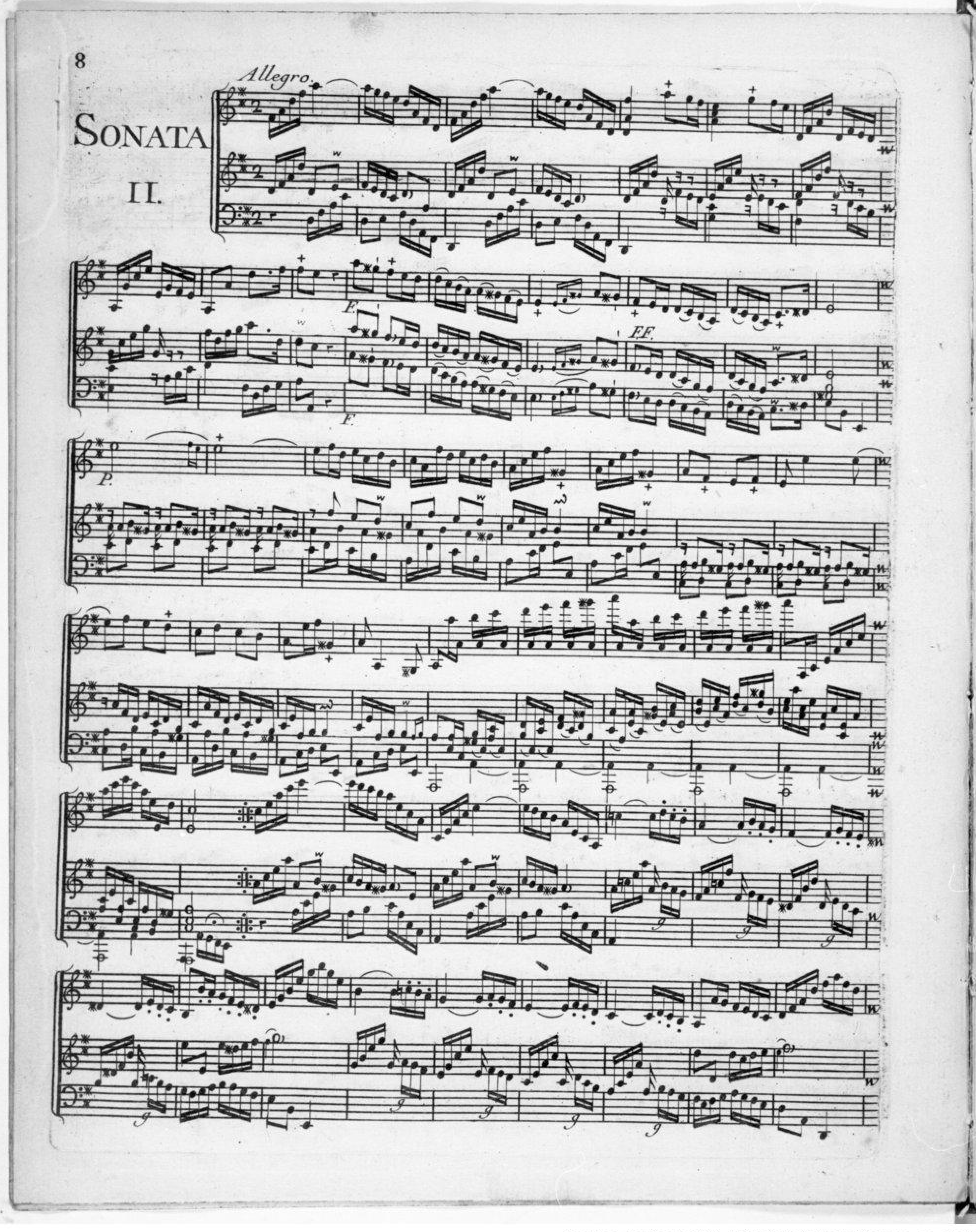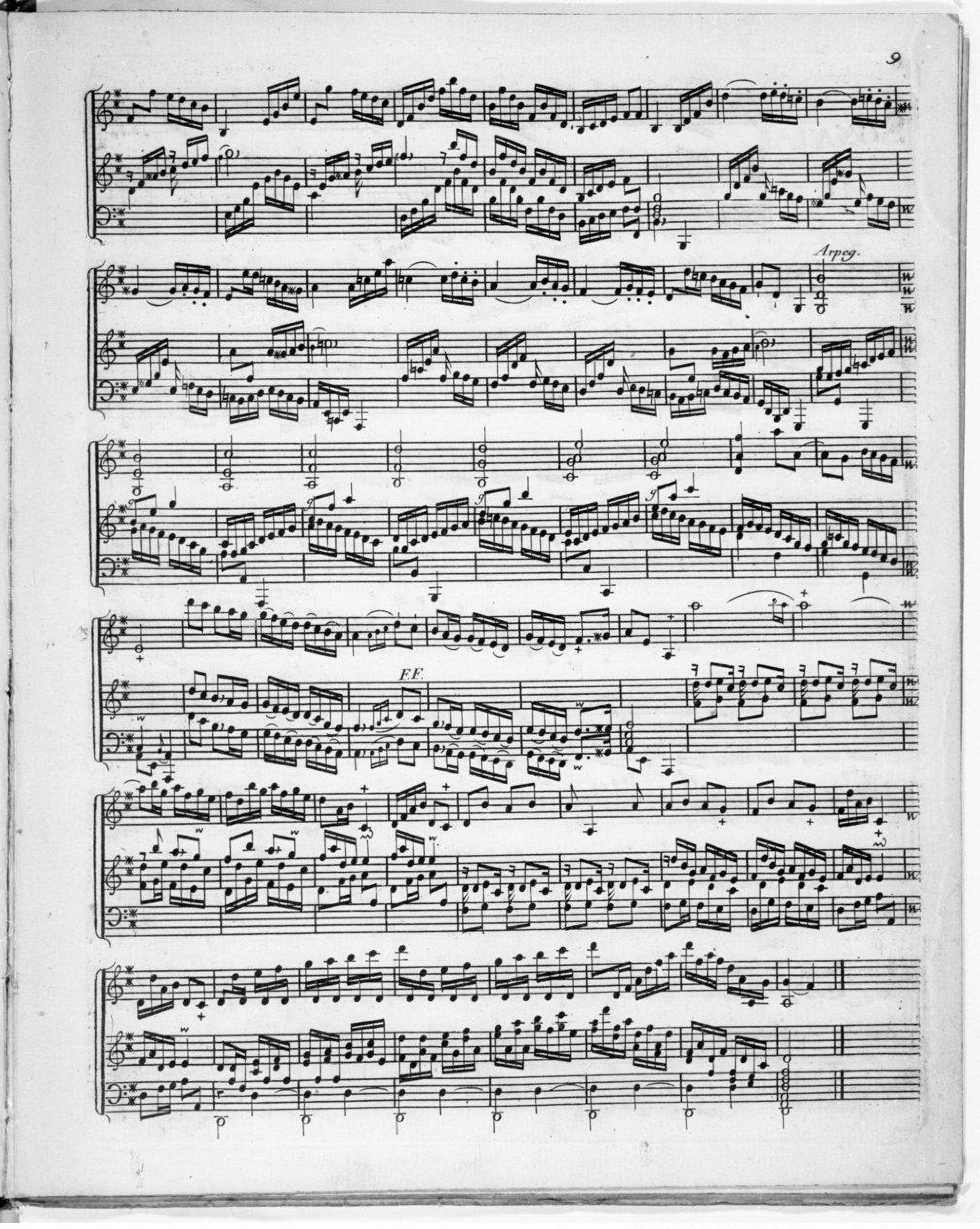


Fin
Minore
Da capo
Fin.
P.
Da capo

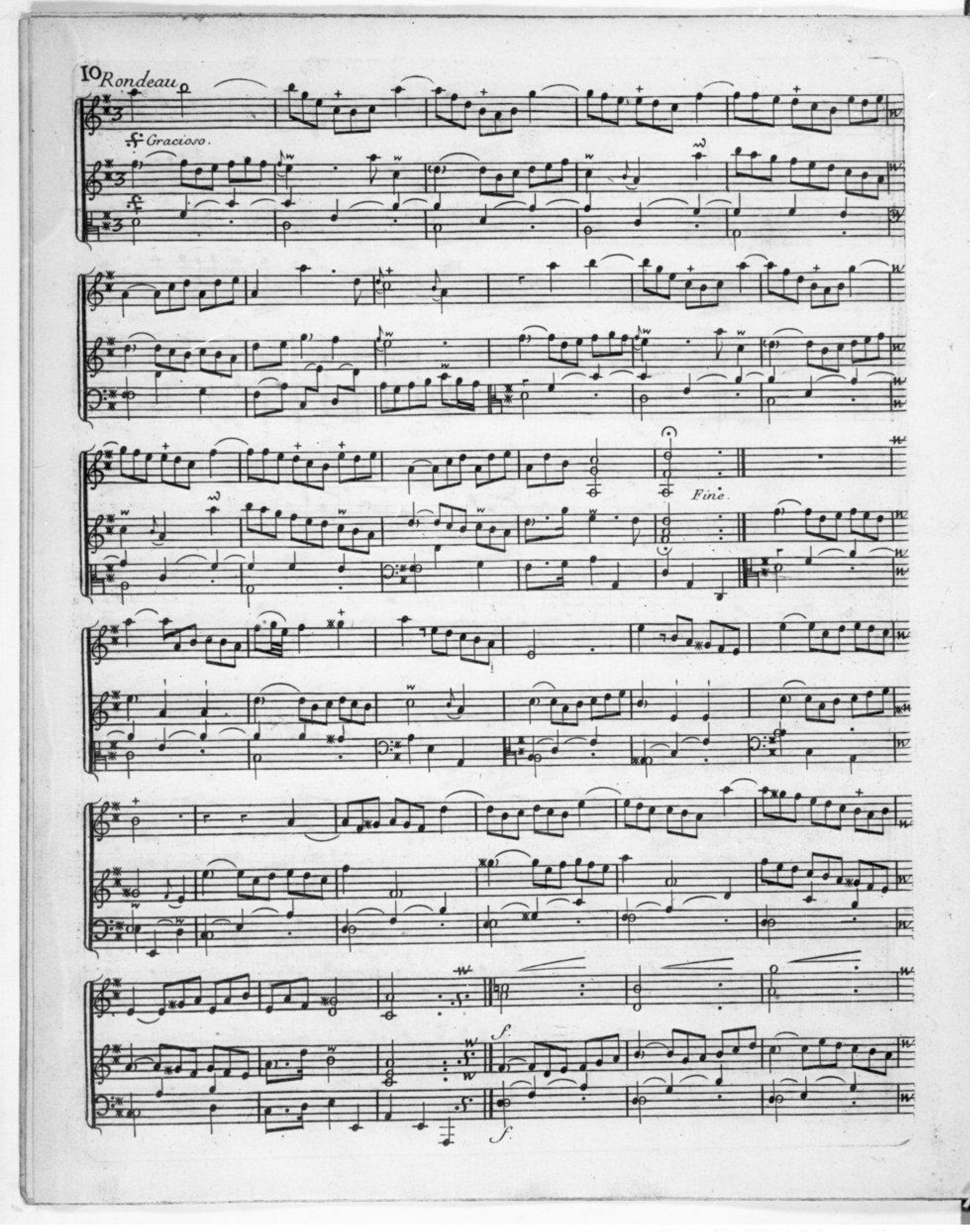

Vivace.
P.
F.
P.
Cresc.
Cresc.
P.
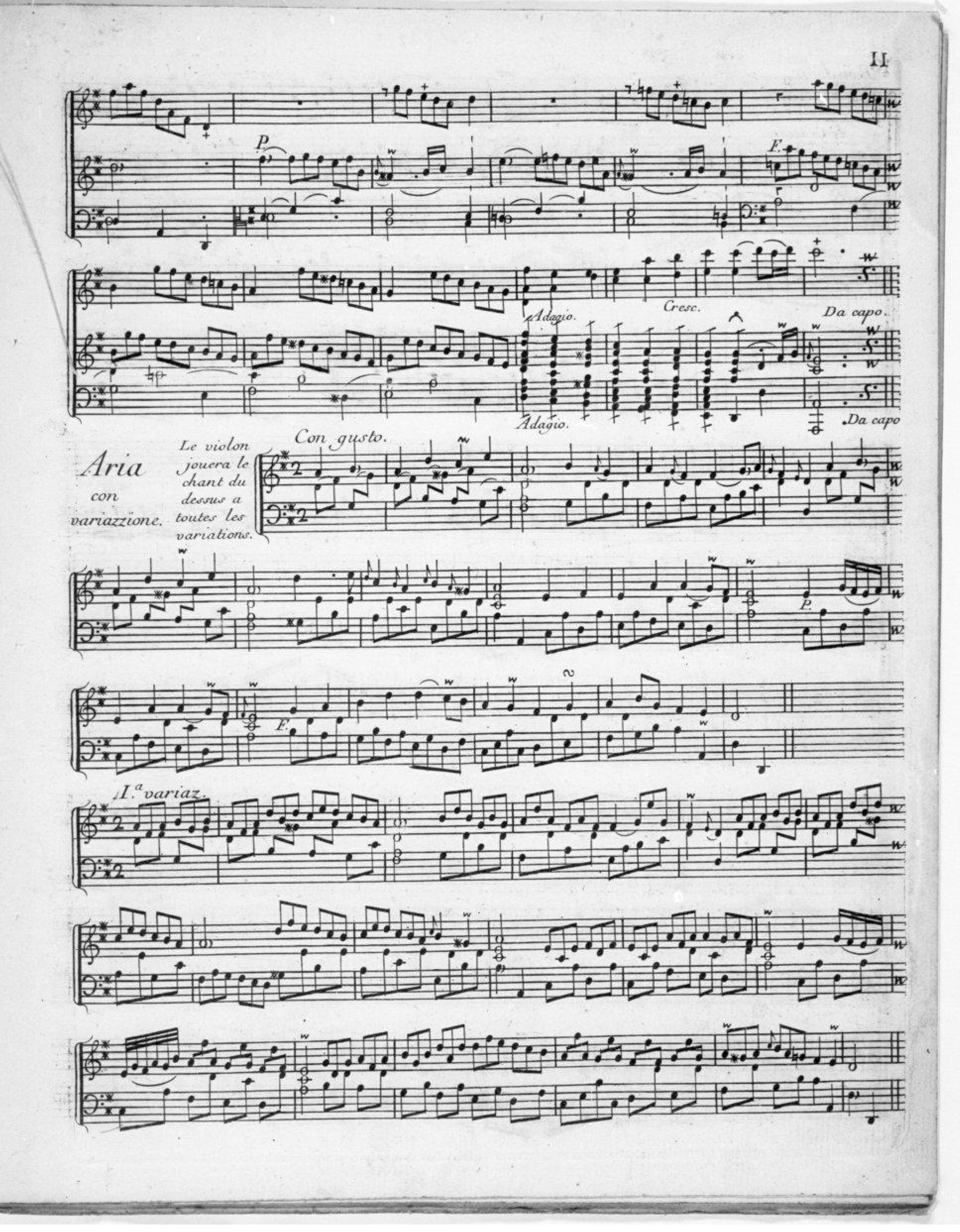

P.
F.
P
P.
F.
P.
P.
F.

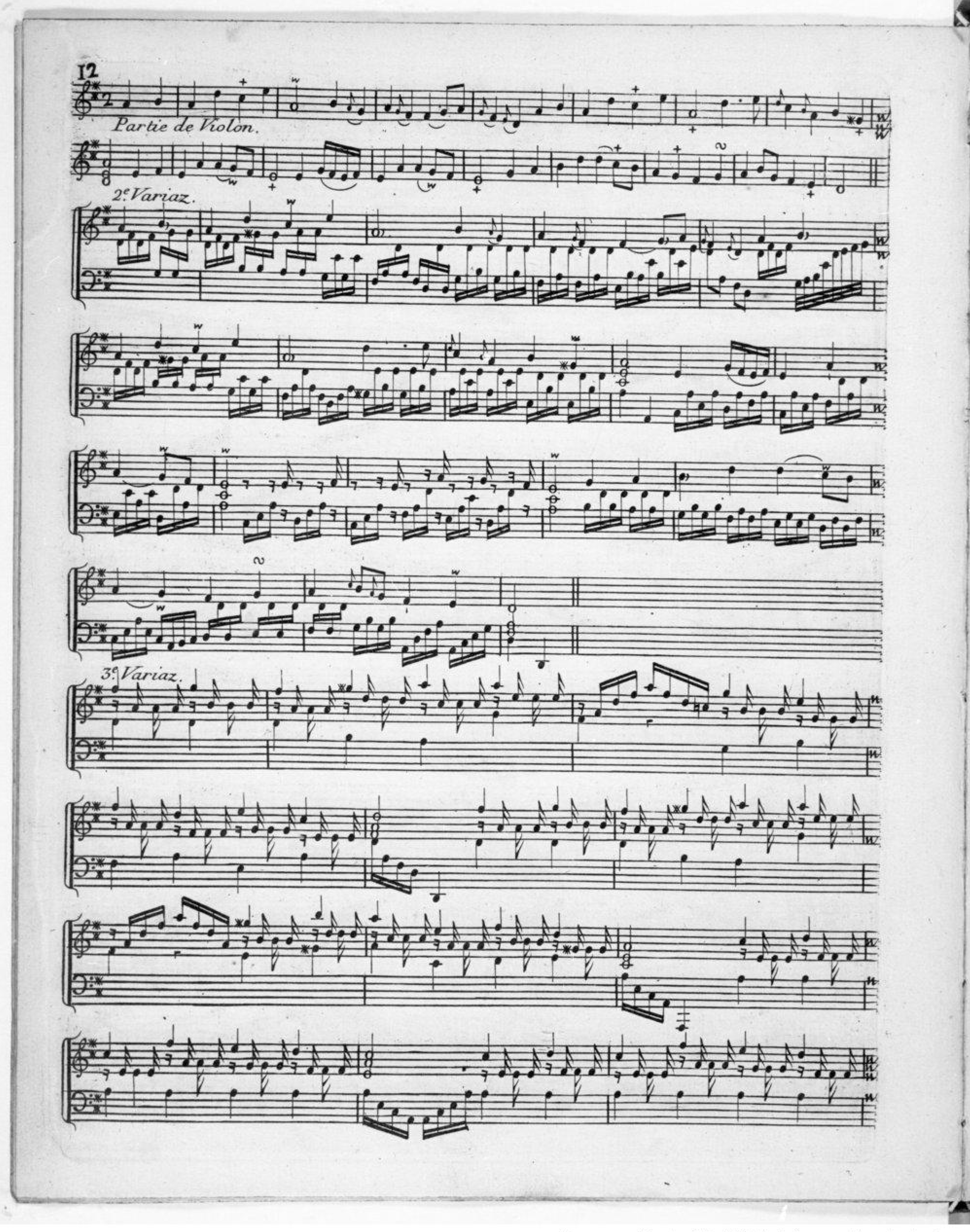
SONATA II.

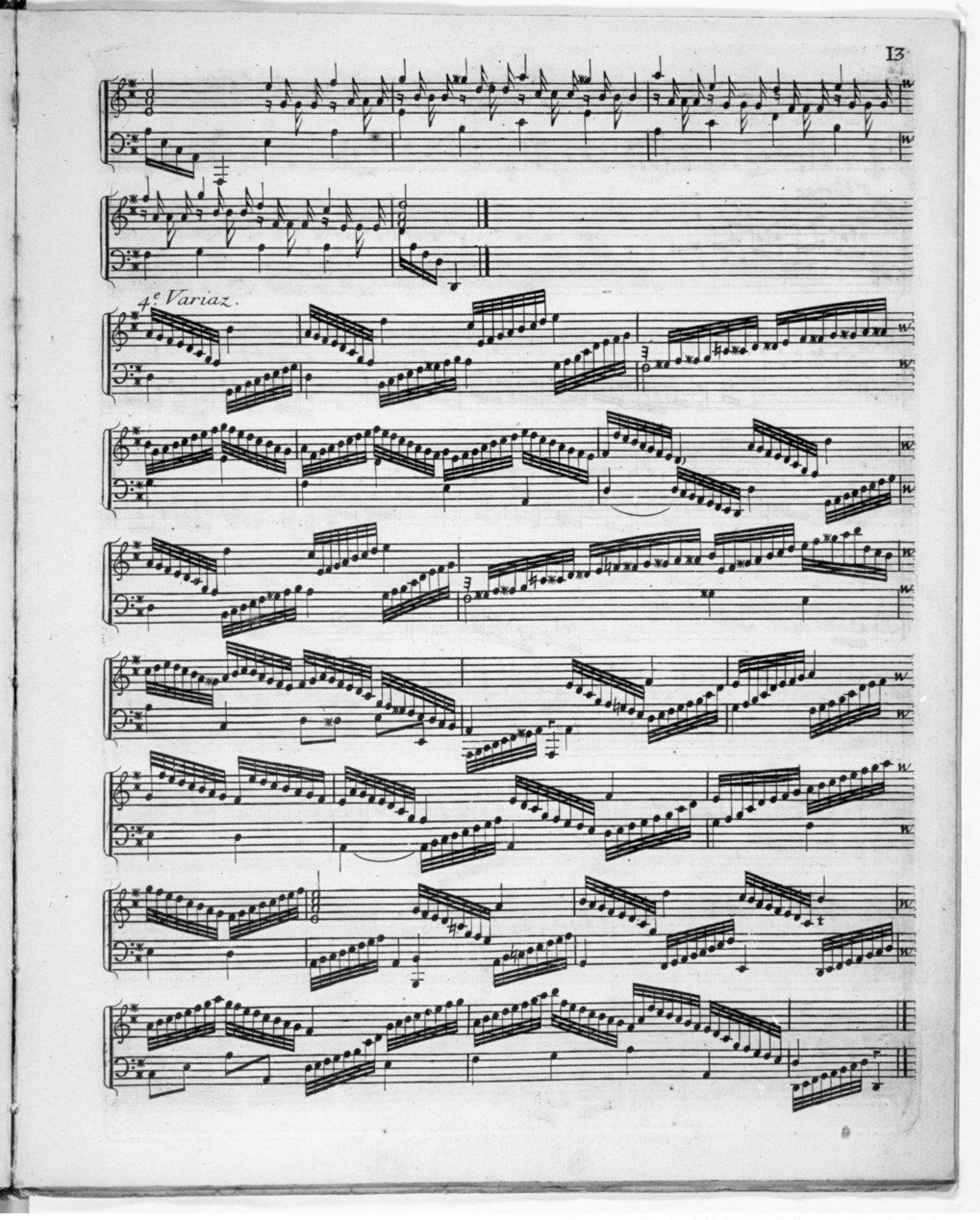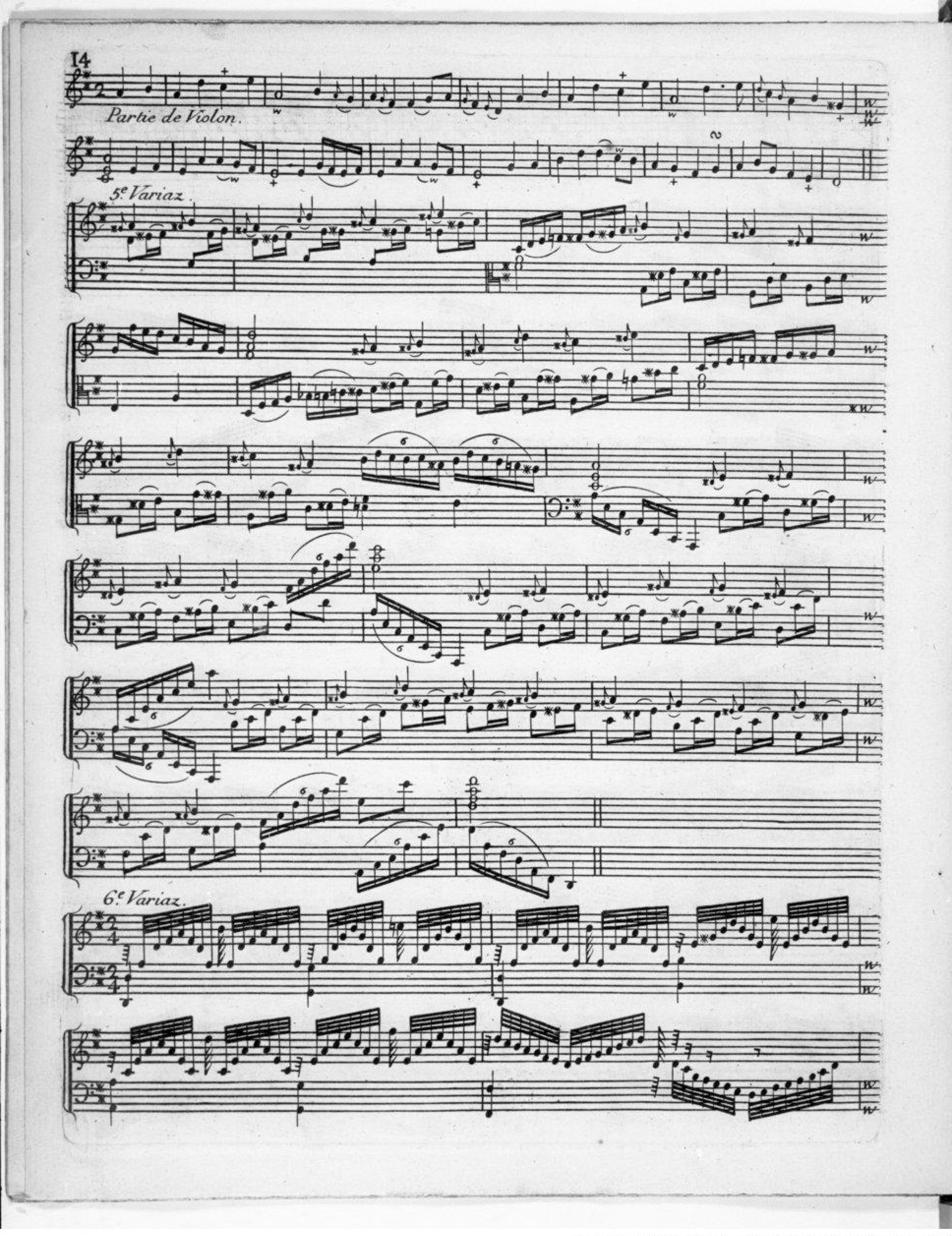



Arpeg.
F.F.

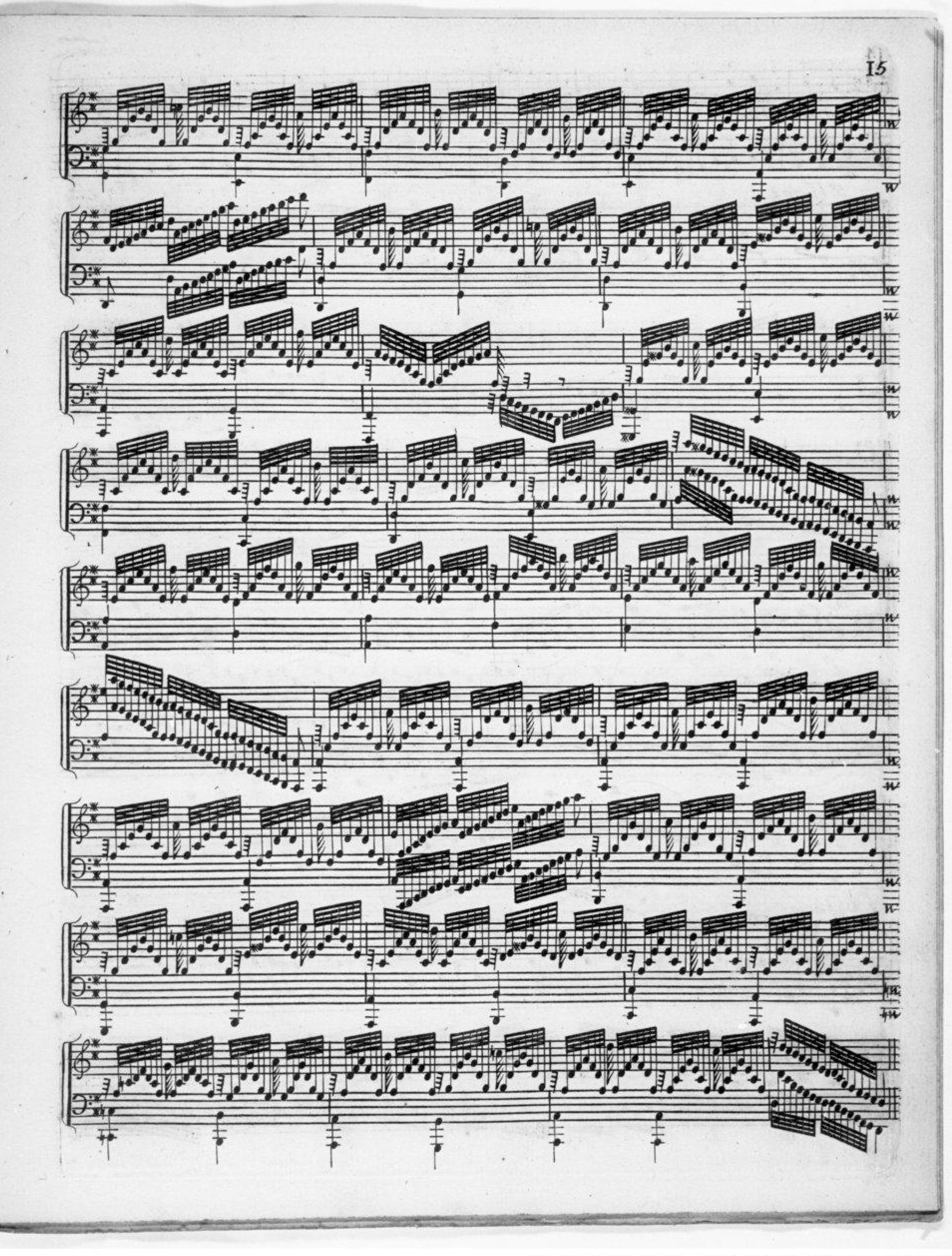

10 Rondeau
Gracioso.
Fine.
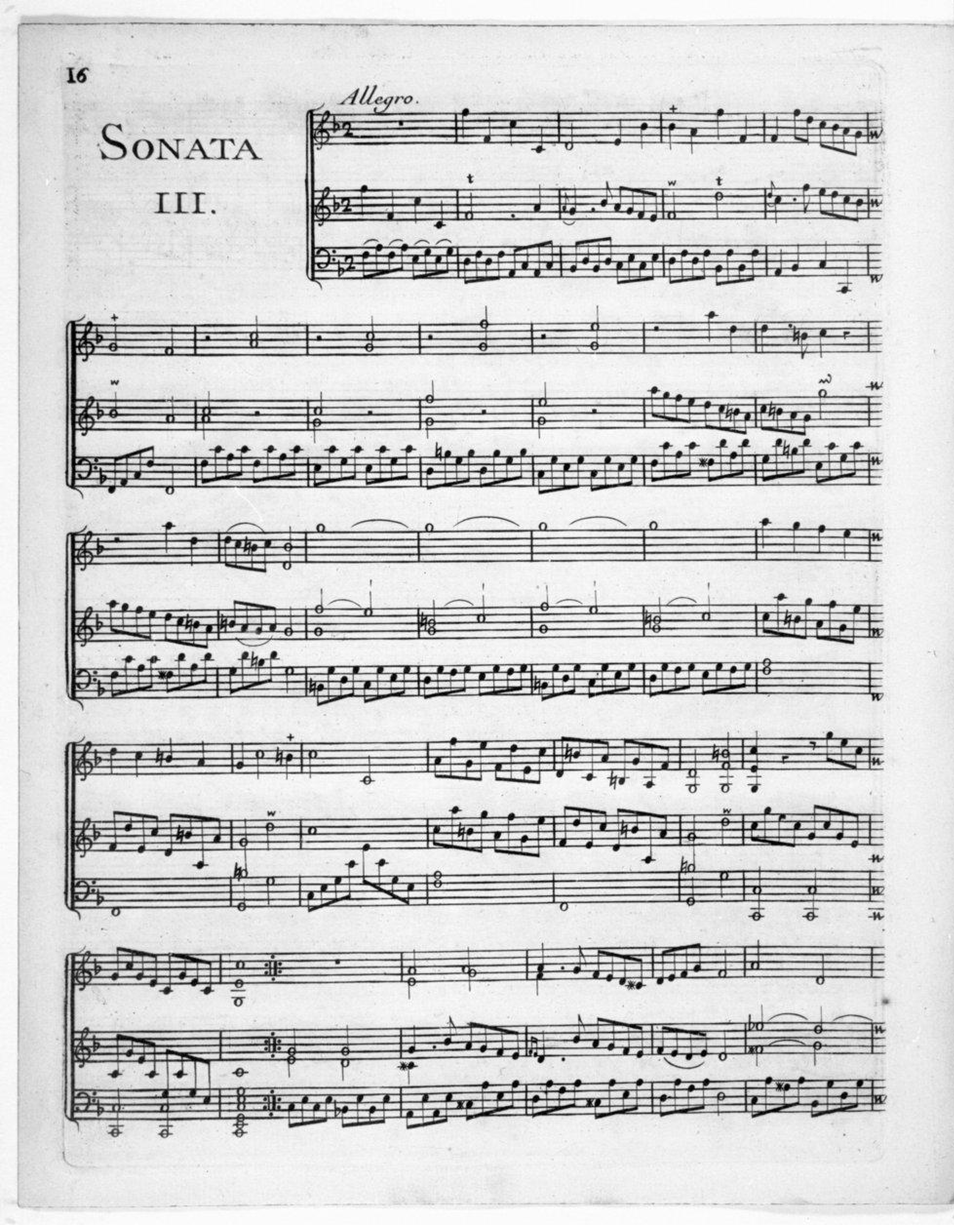

P.
F.
Adagio.
Cresc.
Da capo.
Adagio.
Da capo
Con gusto.
Aria con variazzione.
Le violon jouera le chant du dessus a toutes les variations.
P.
F.
I.a variaz.
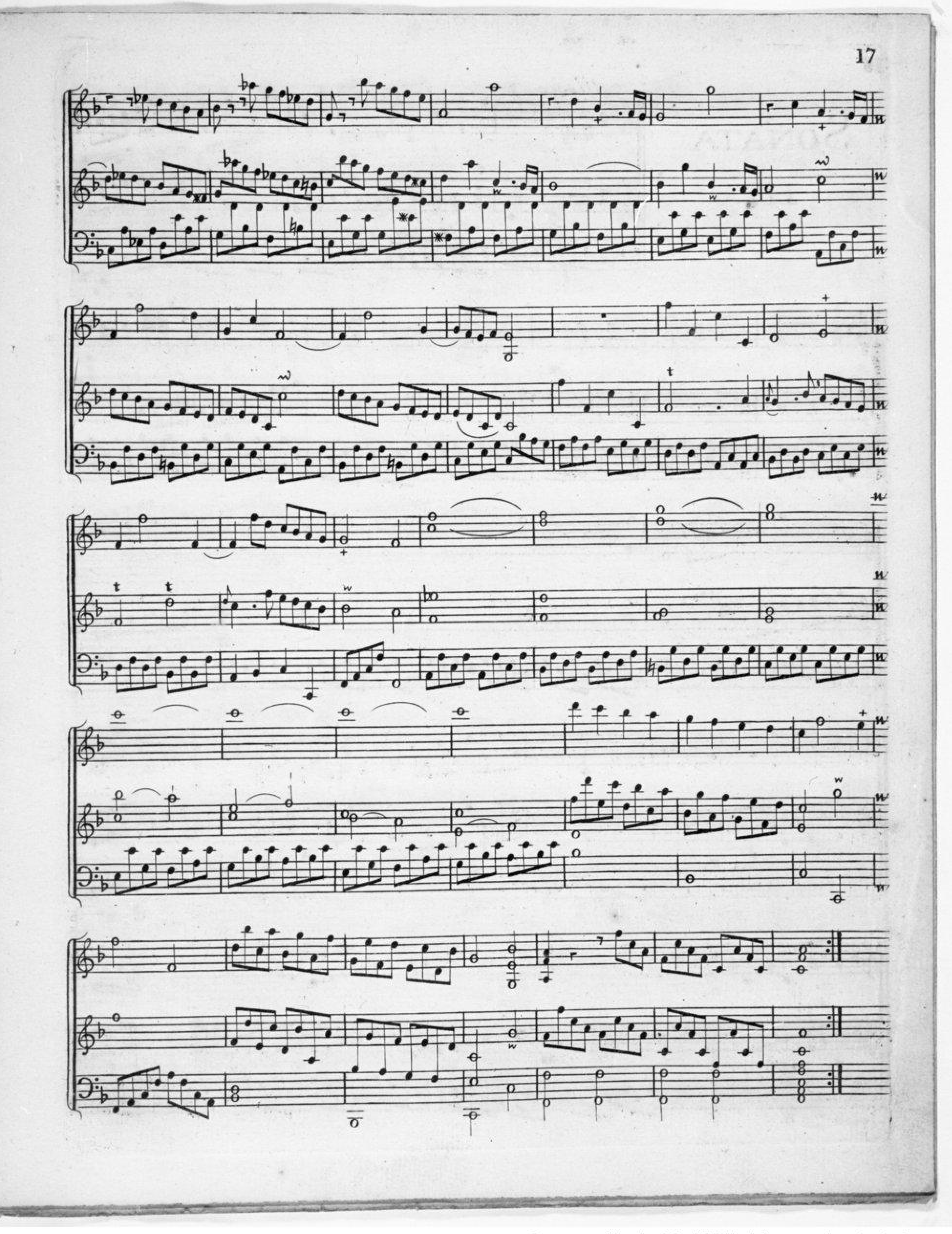

Partie de Violon.
2e Variaz.
3e Variaz.
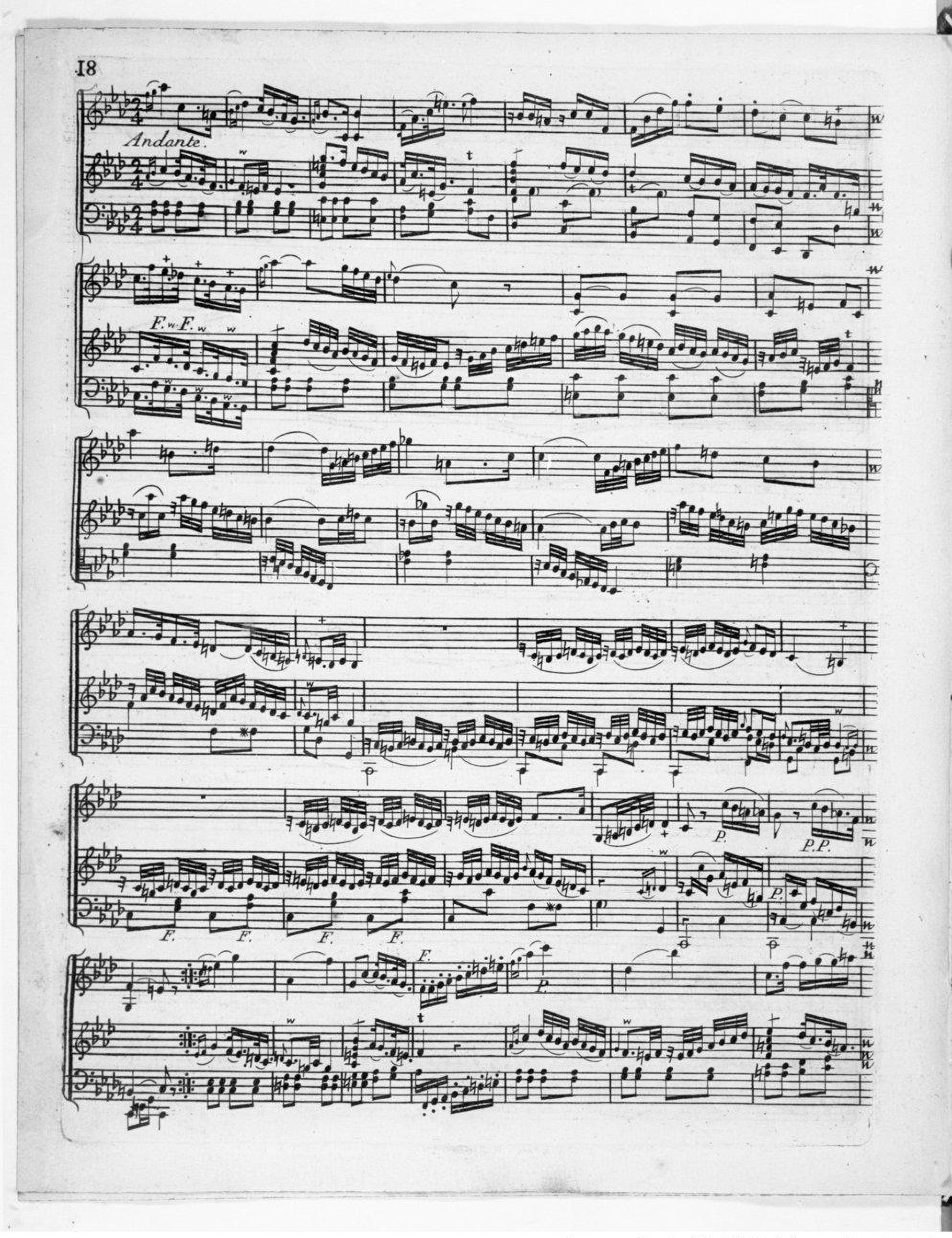

4e. Variaz.
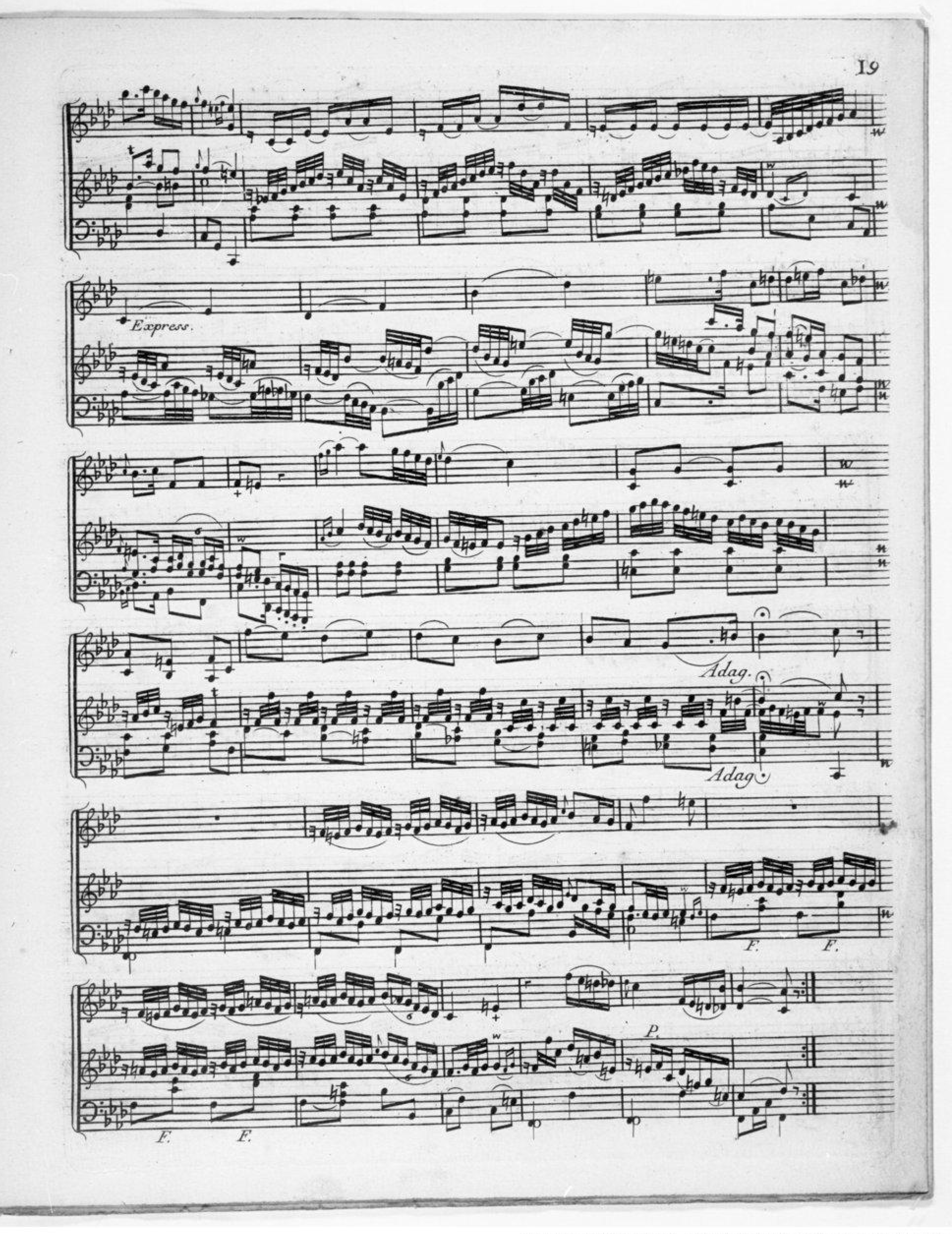

Partie de Violon.
5.e Variaz.
6.e Variaz.
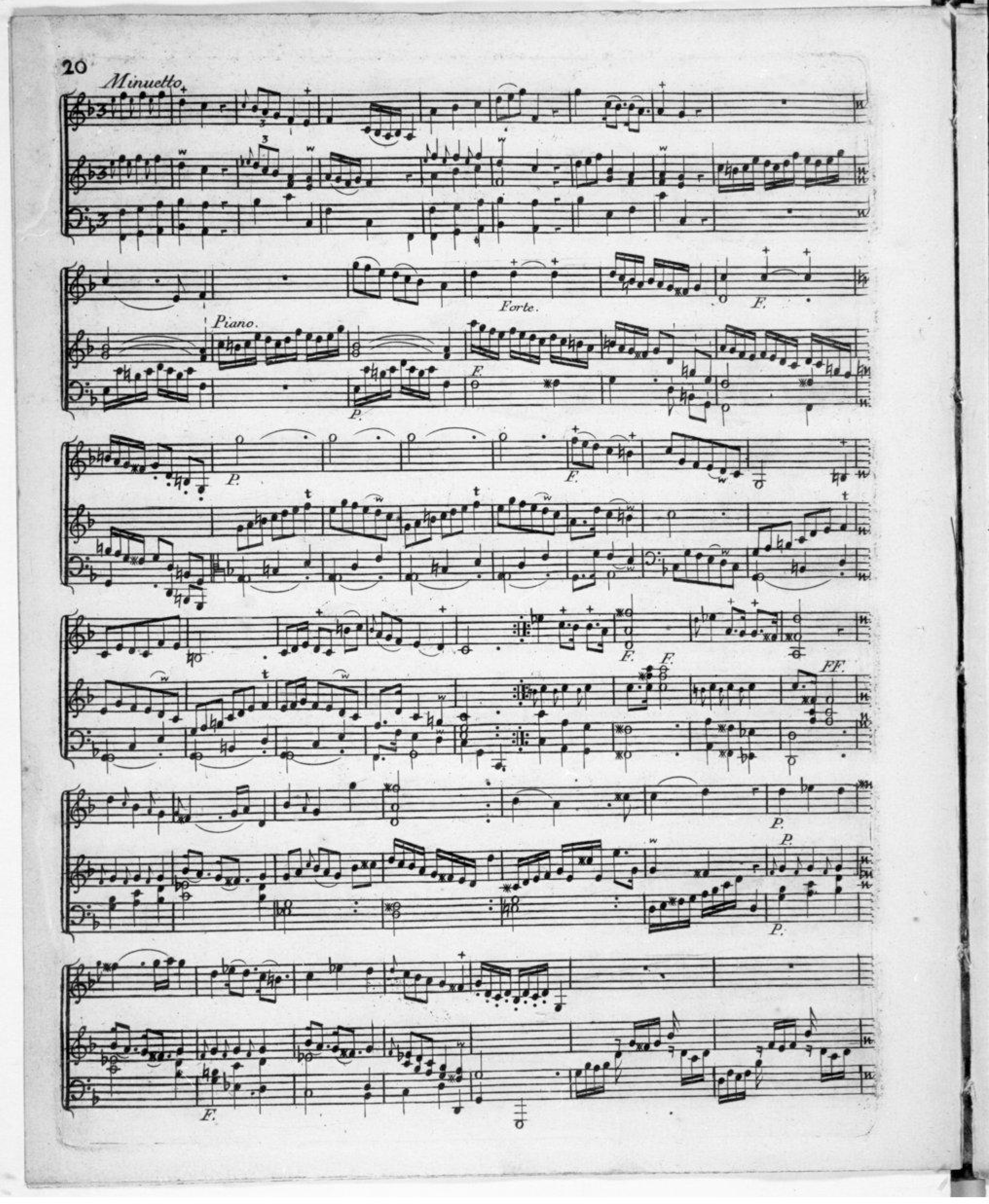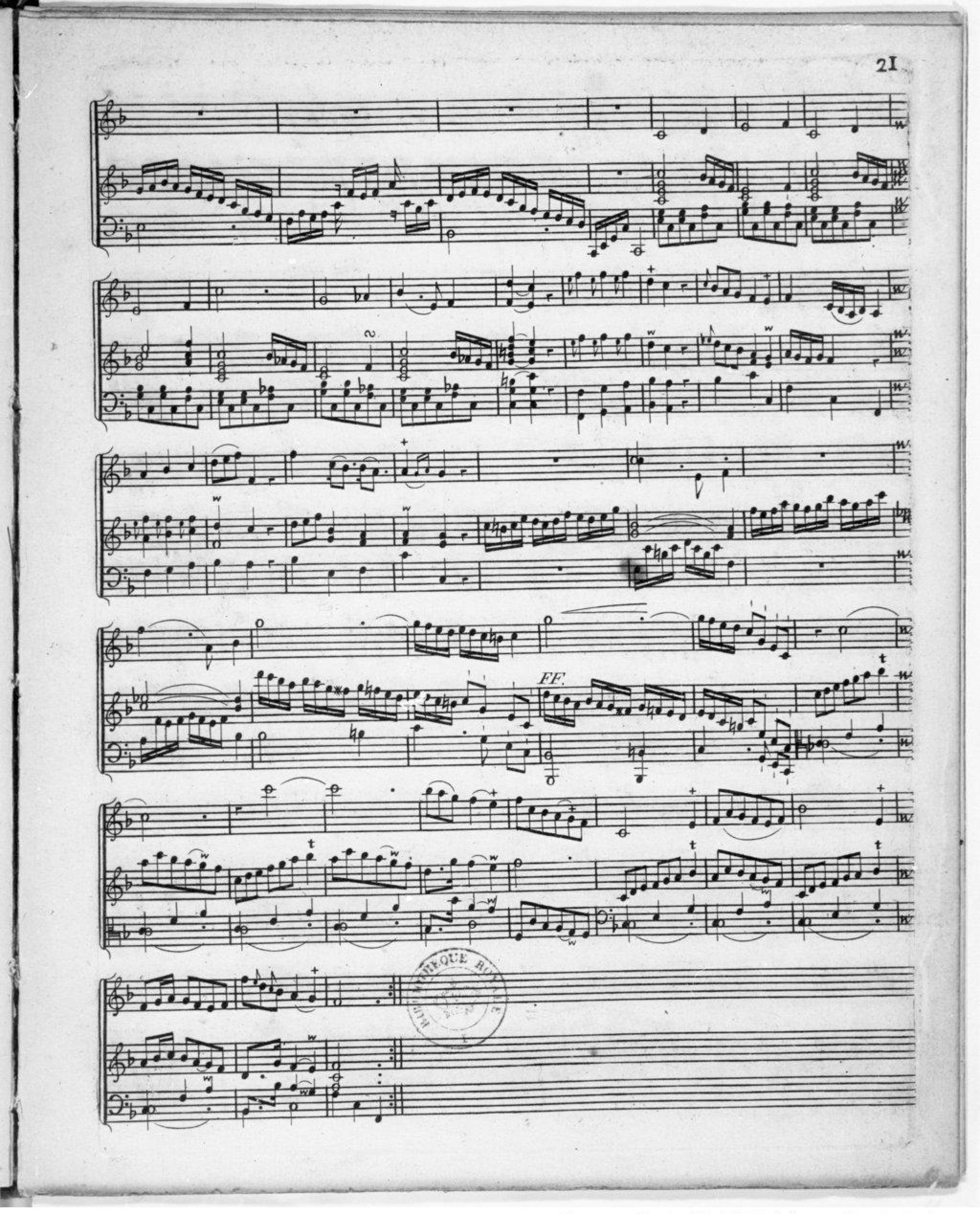



SONATA
III.
Allegro.
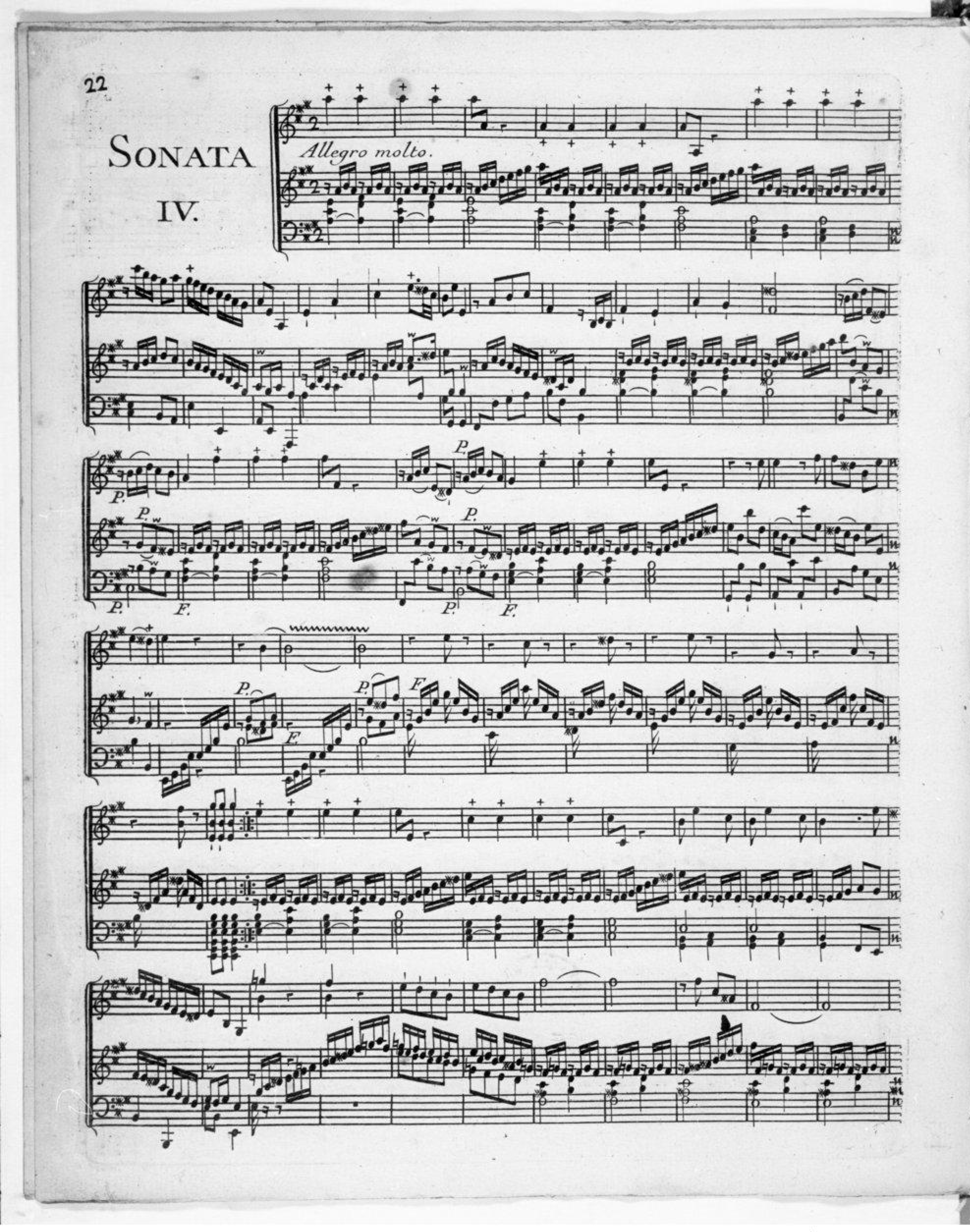



Andante.
F. F.
P.
P.P.
F. F. F. F.
P.
F.
P.
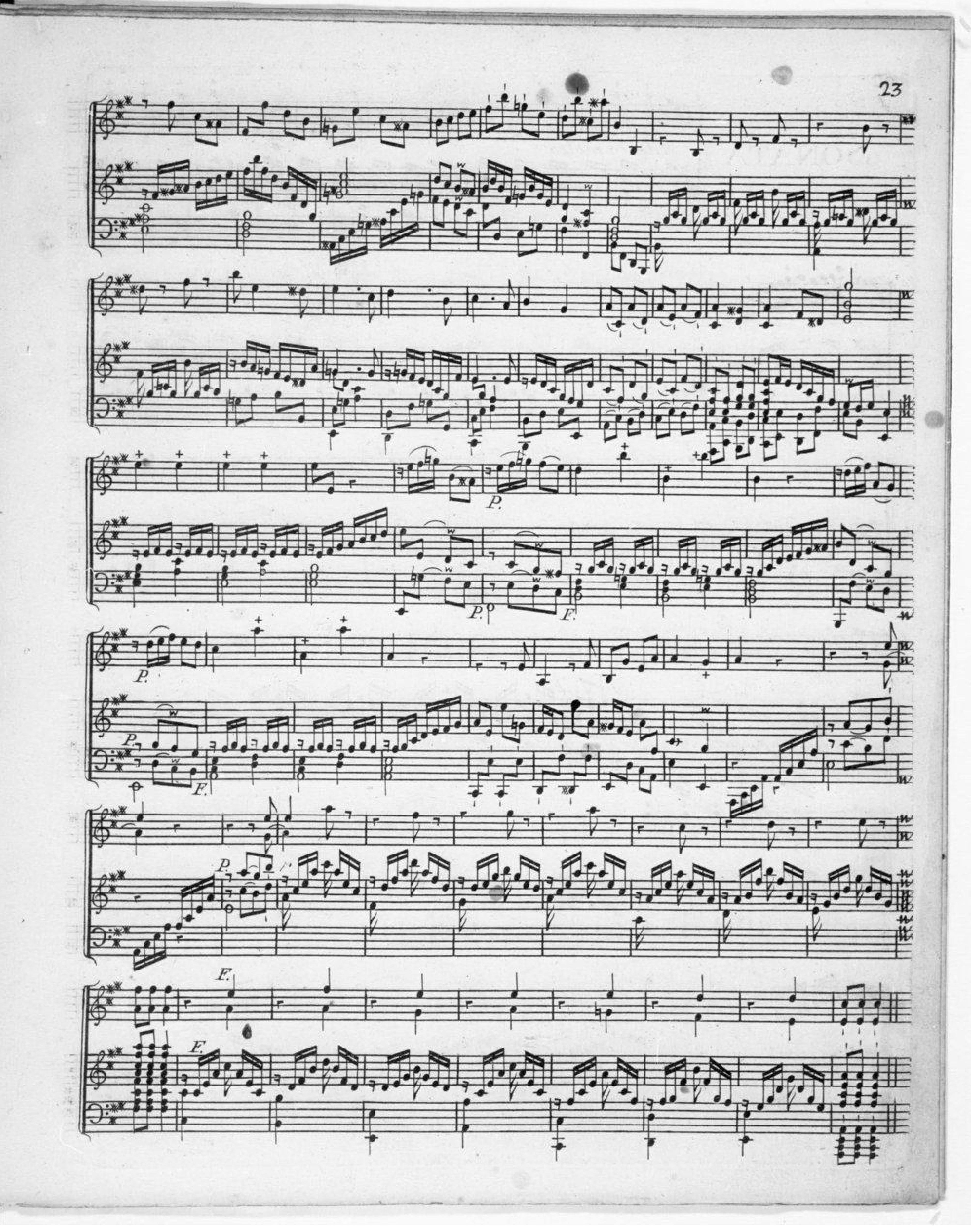

Express.
Adag.
Adag.
F.
F.
F.
F.
P.
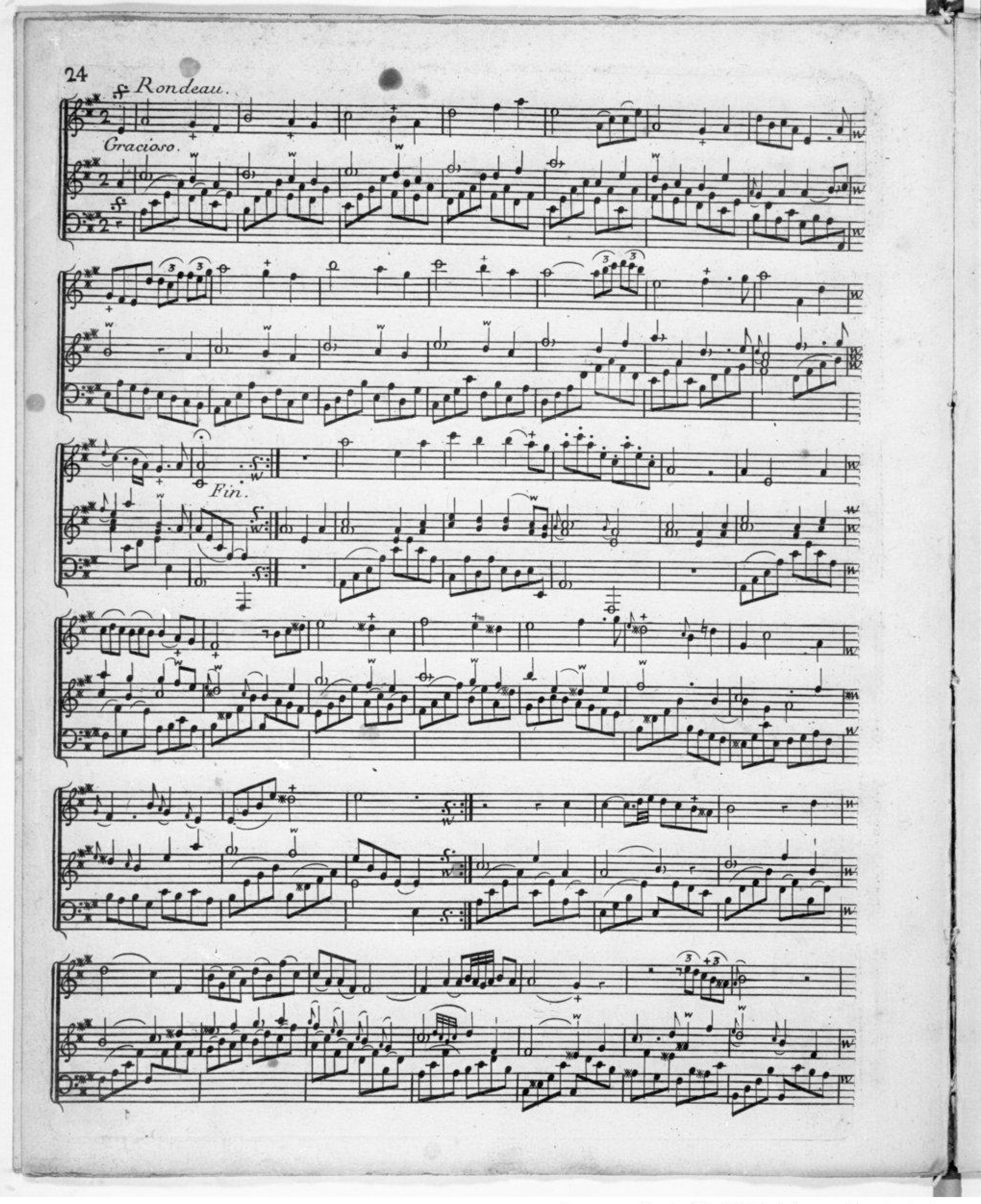

Minuetto
Piano.
Forte.
F.
P.
F.
P.
F.
P.
F.
F.
F.
FF.
P.
P.
P.
F.
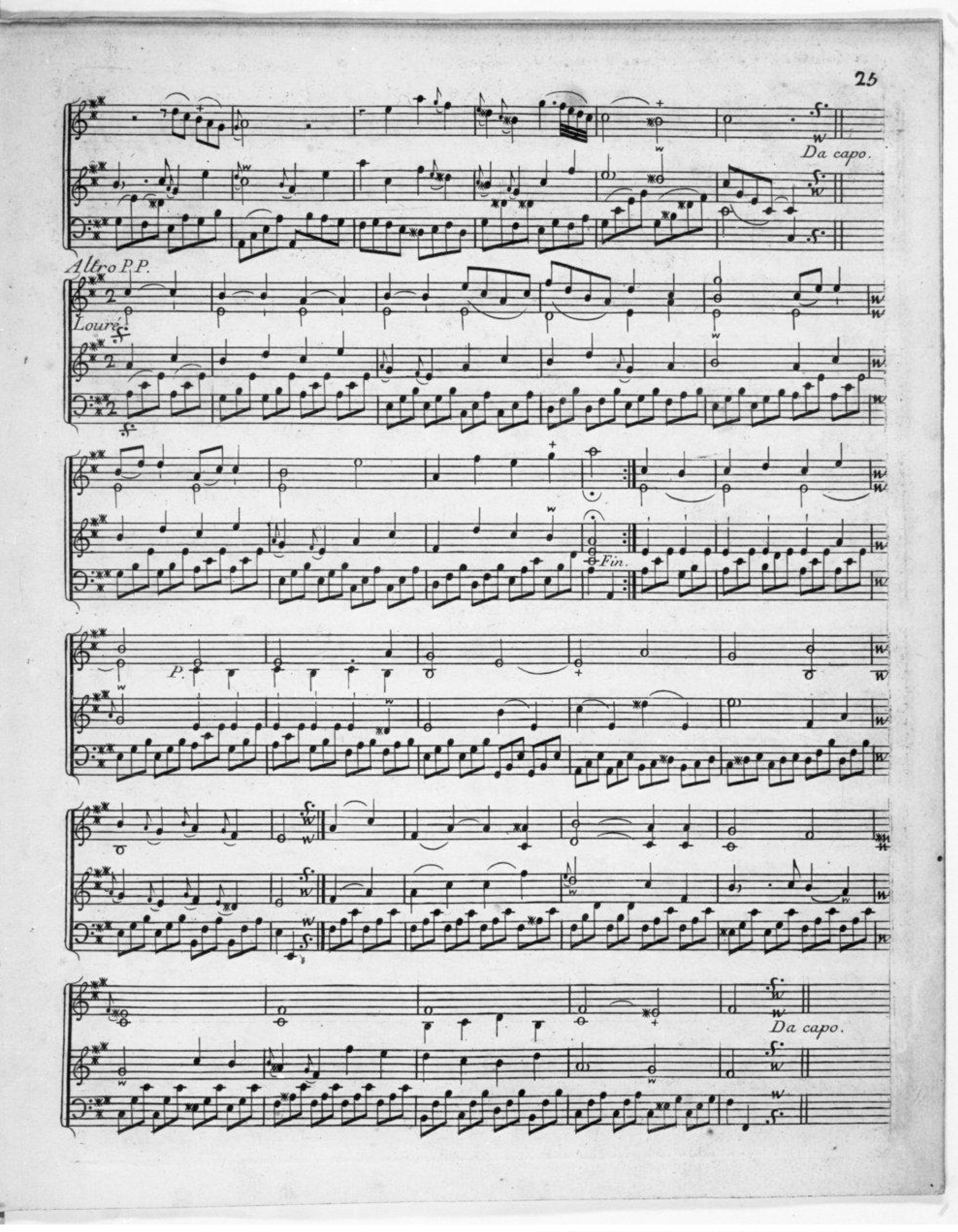

FF.
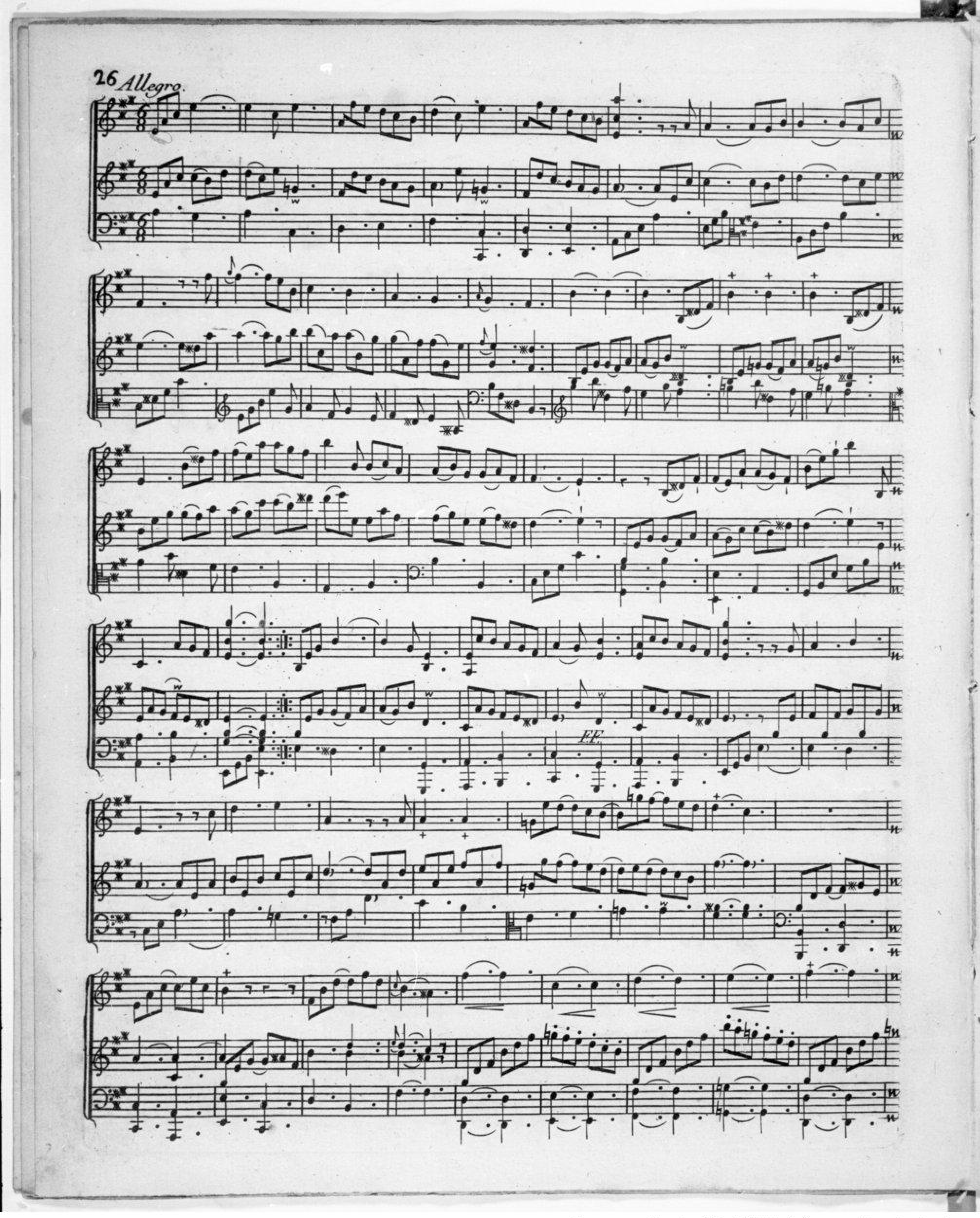
SONATA IV.
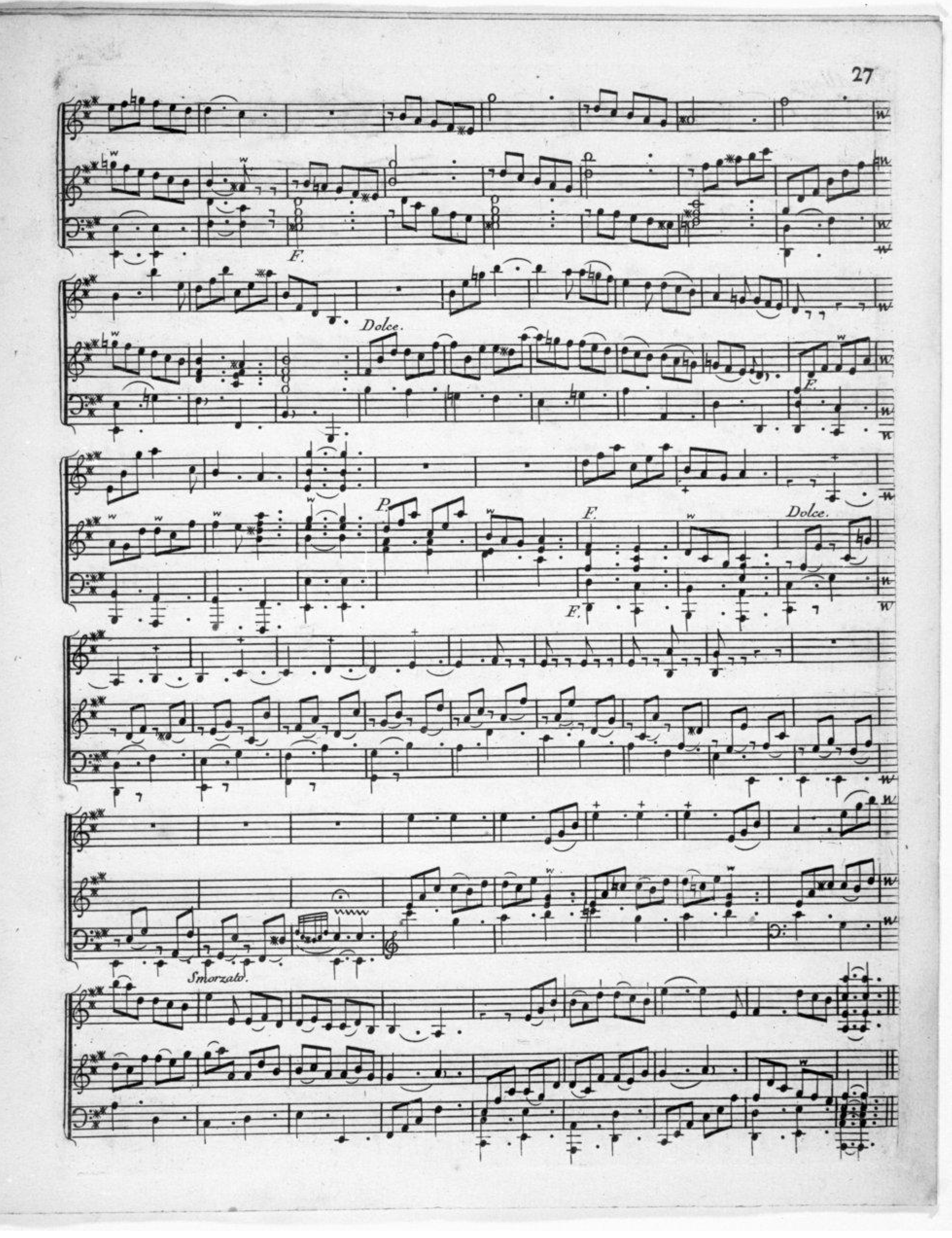



P.
P.
F.
P.
P.
F.
P.
F.
F.
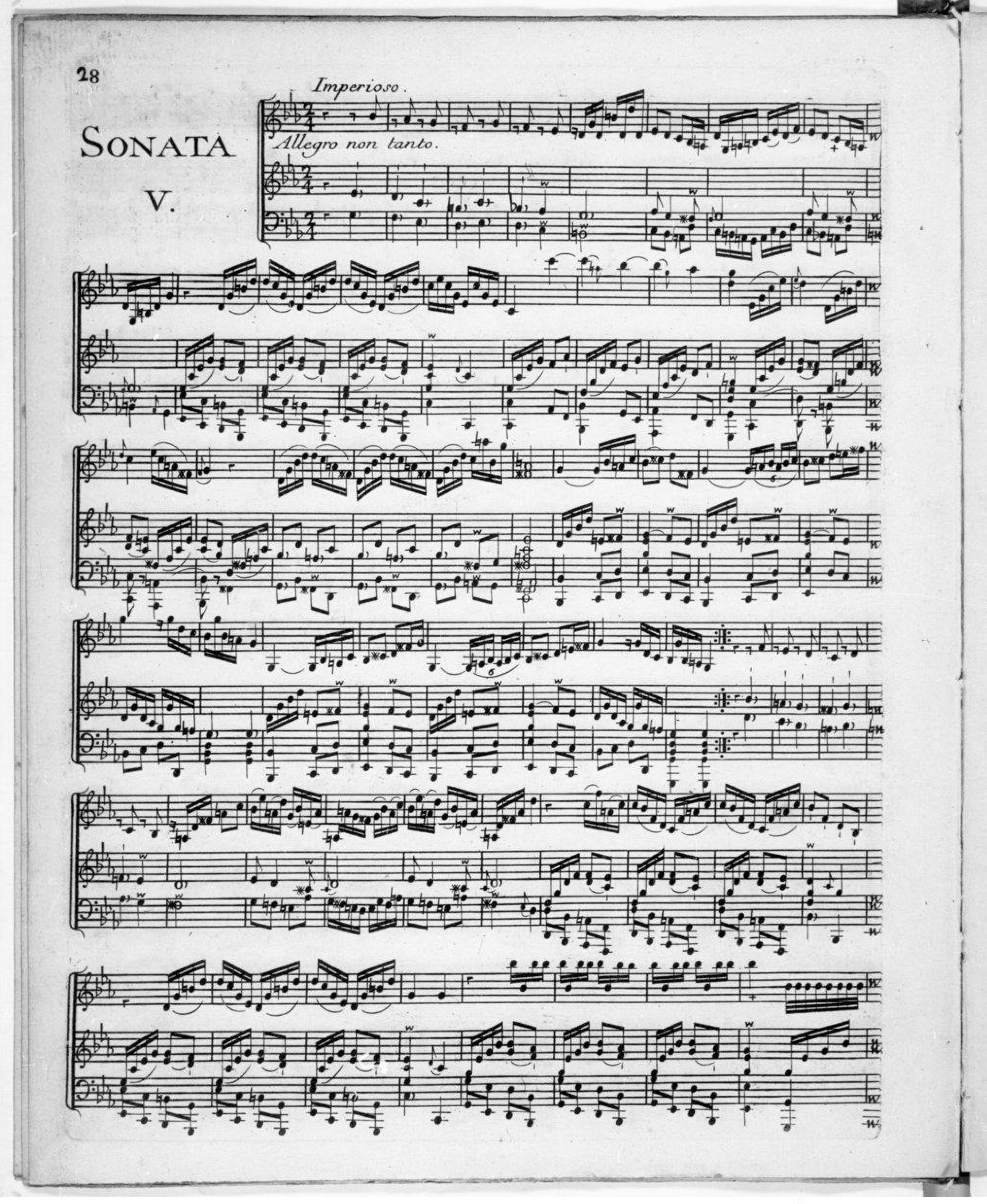

Rondeau.
Gracioso.
Fin.
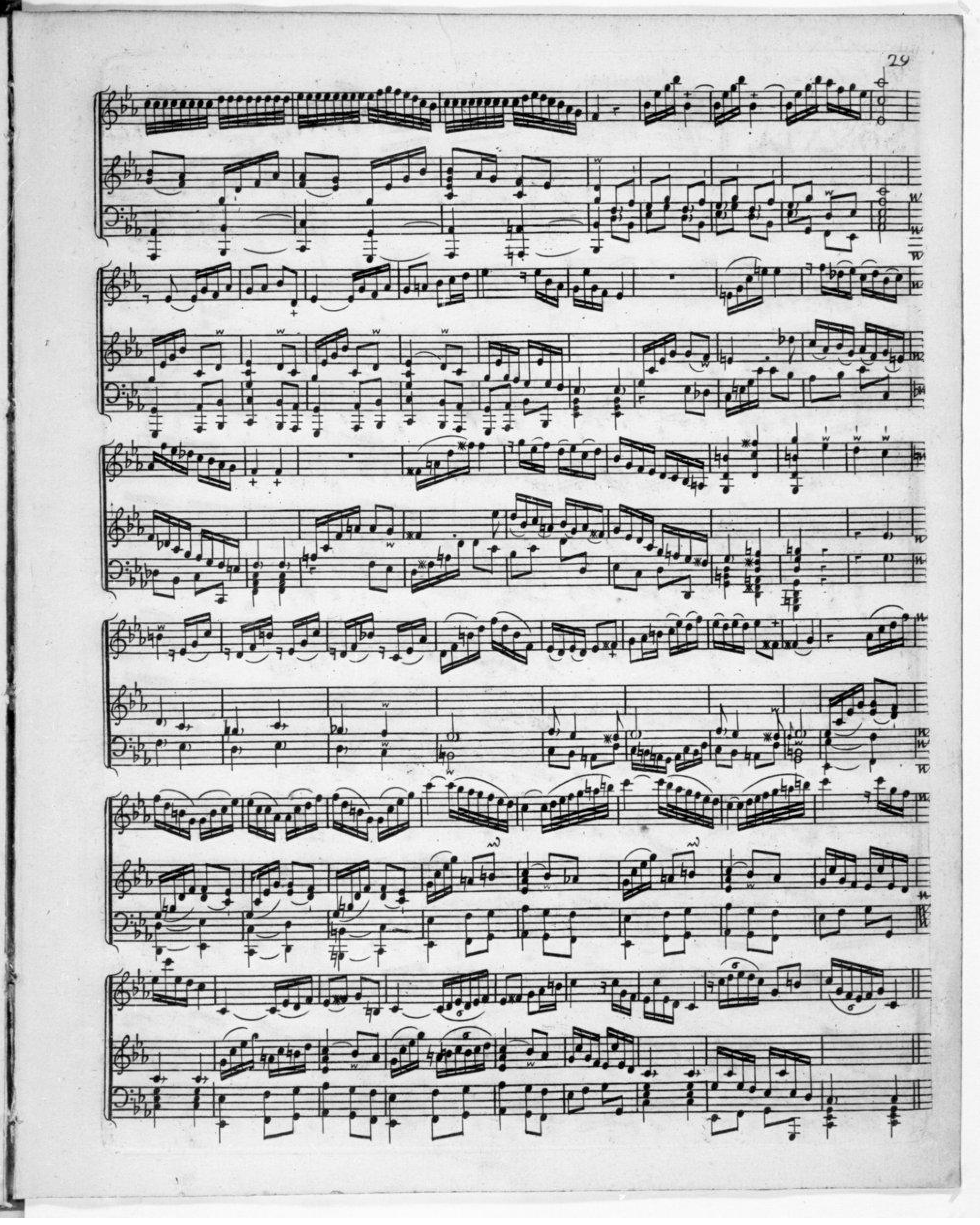

Da capo.
Altro P.P.
Louré
Fin.
P.
Da capo.
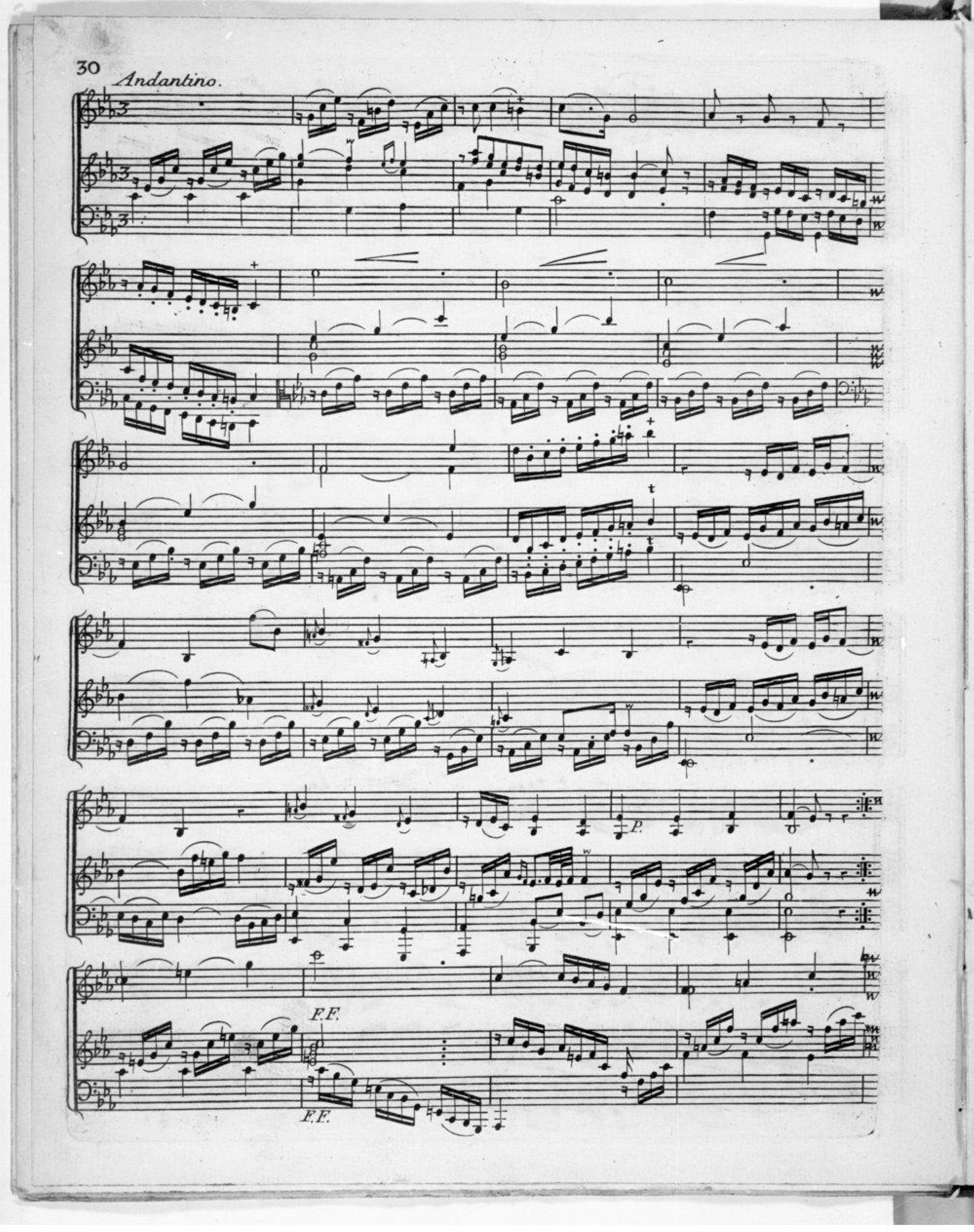

Allegro.
EE.
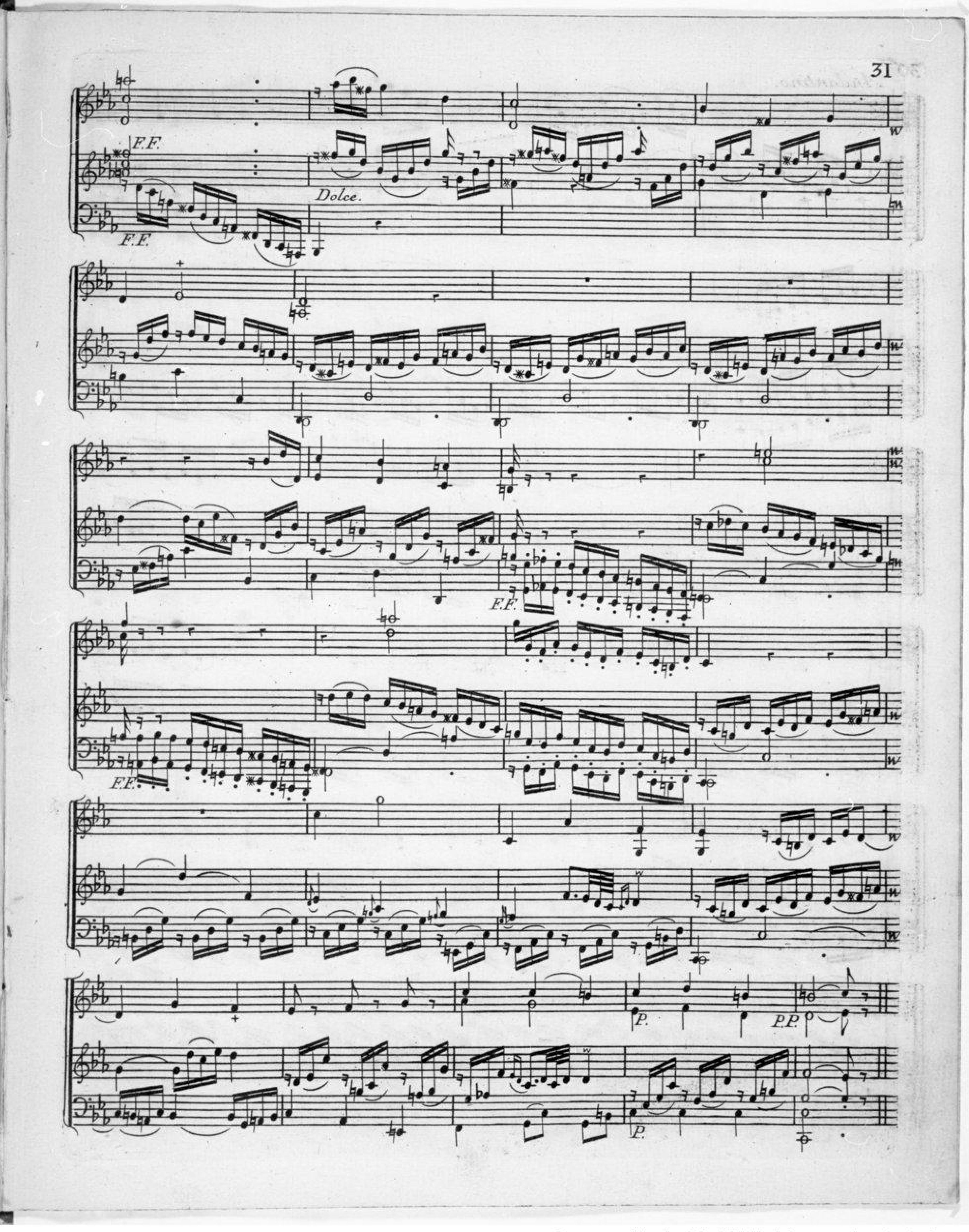

F.
Dolce.
F.
P.
F.
Dolce.
F.
Smorzato.
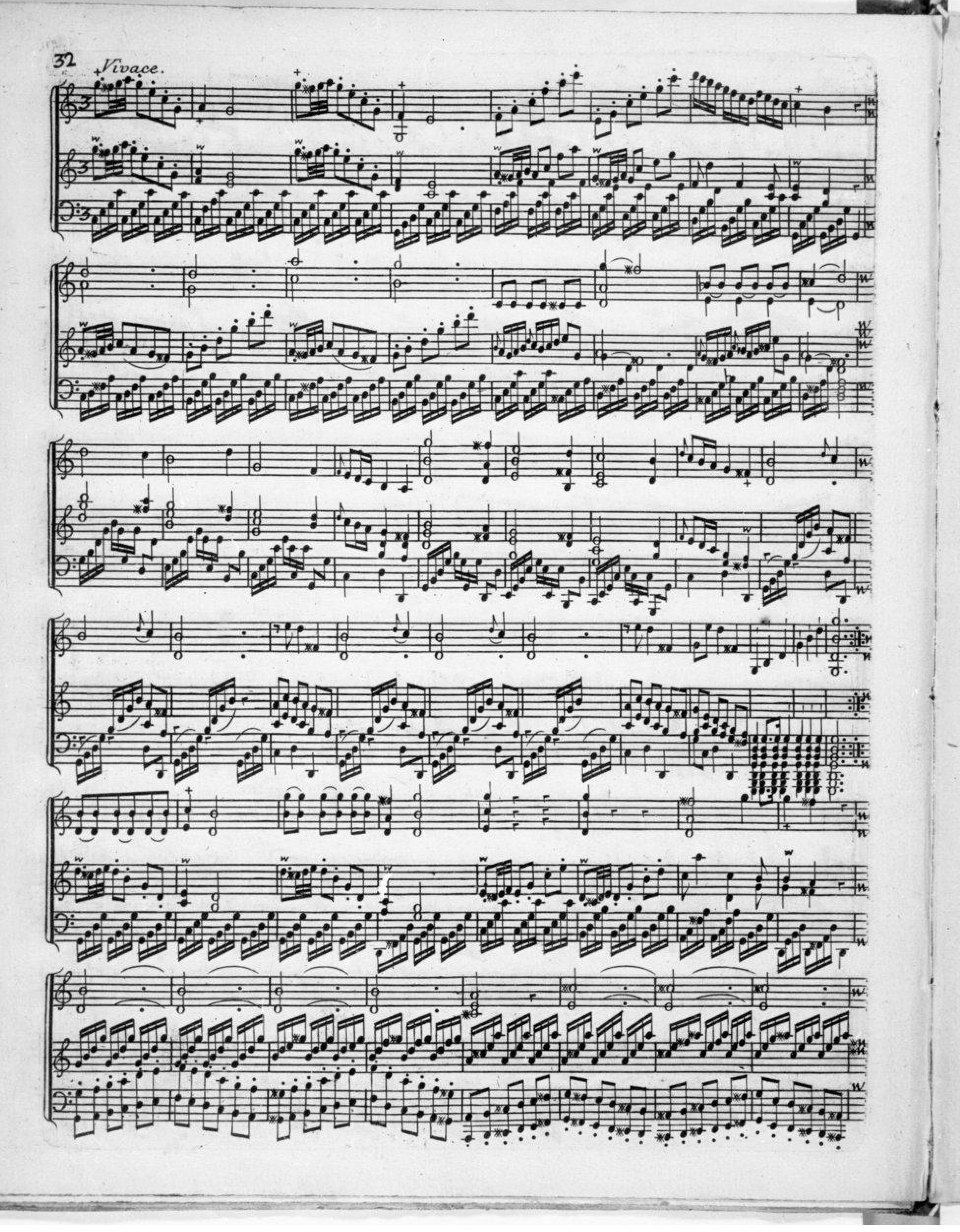
SONATA V.
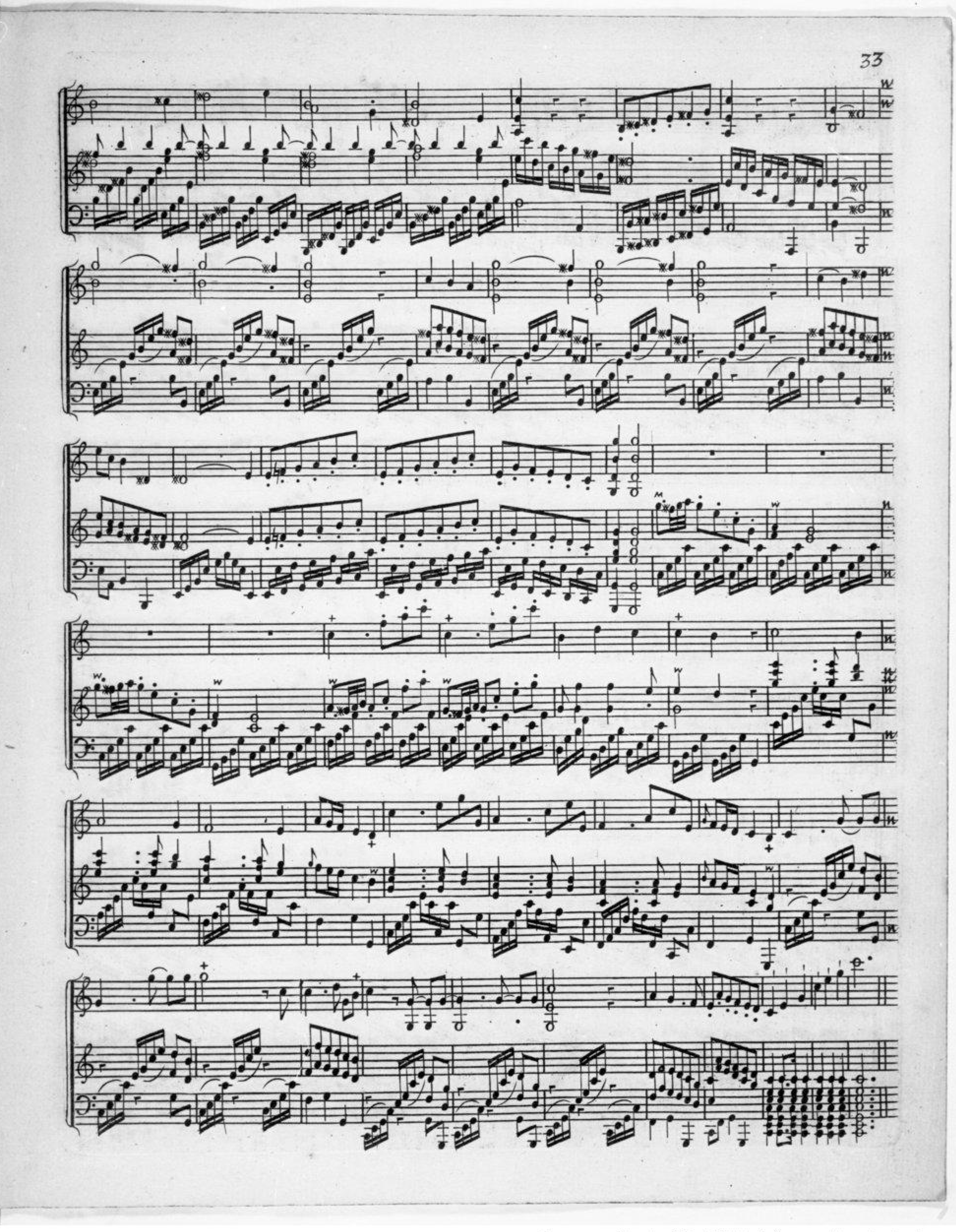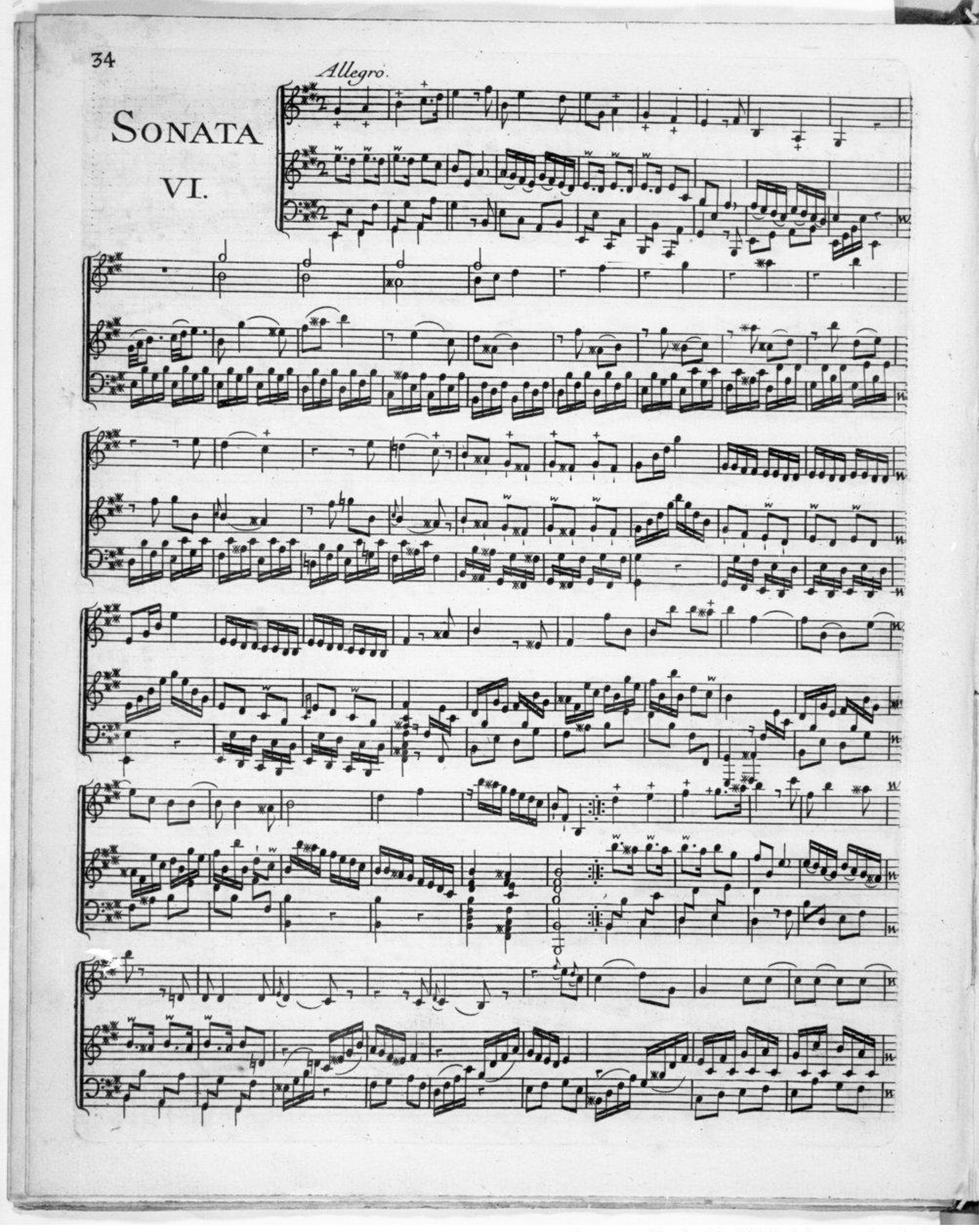





Andantino.
P.
F.F.
F.F.
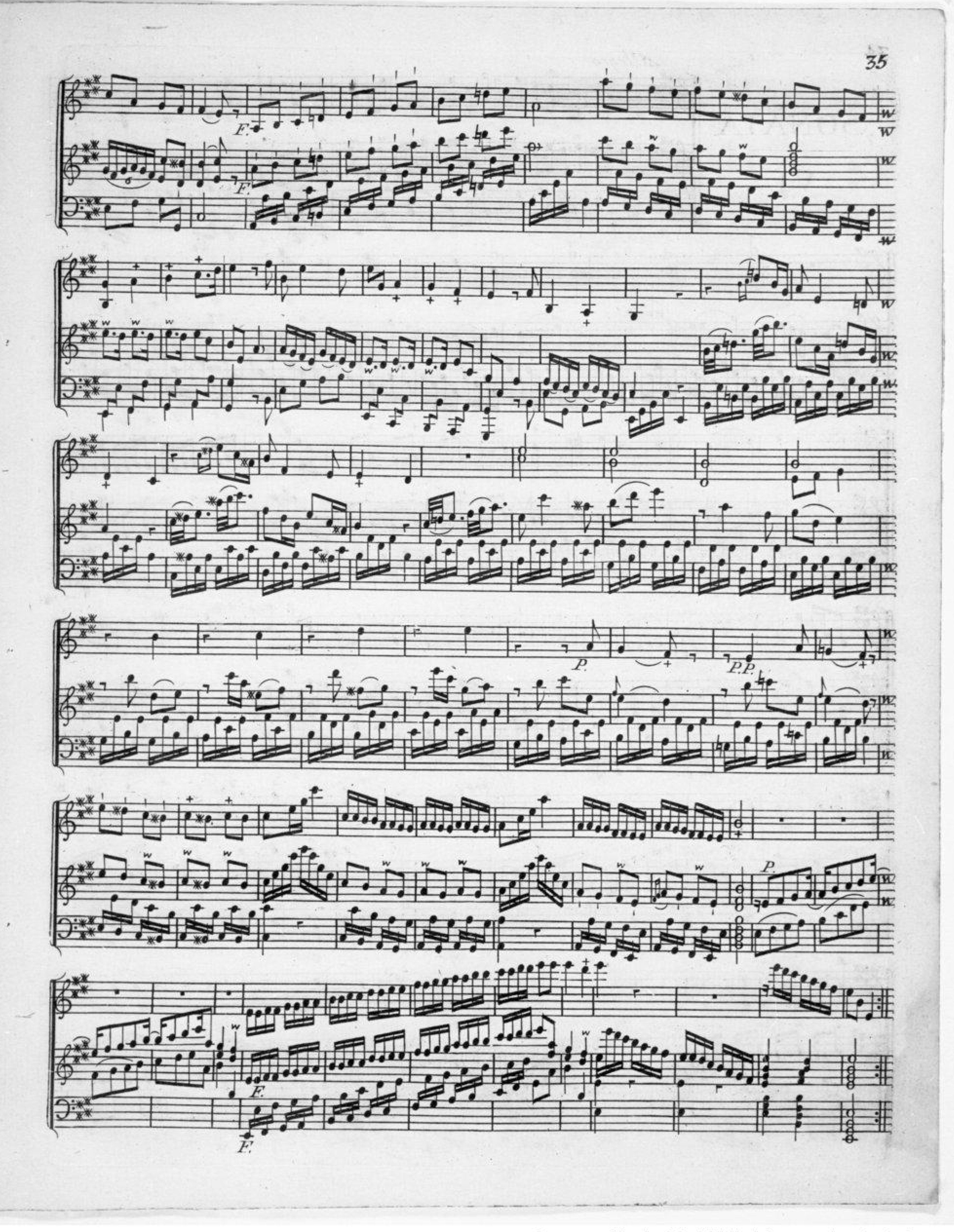

F.F.
F.F.
Dolce.
F.F.
F.F.
P.
P.P.
P.
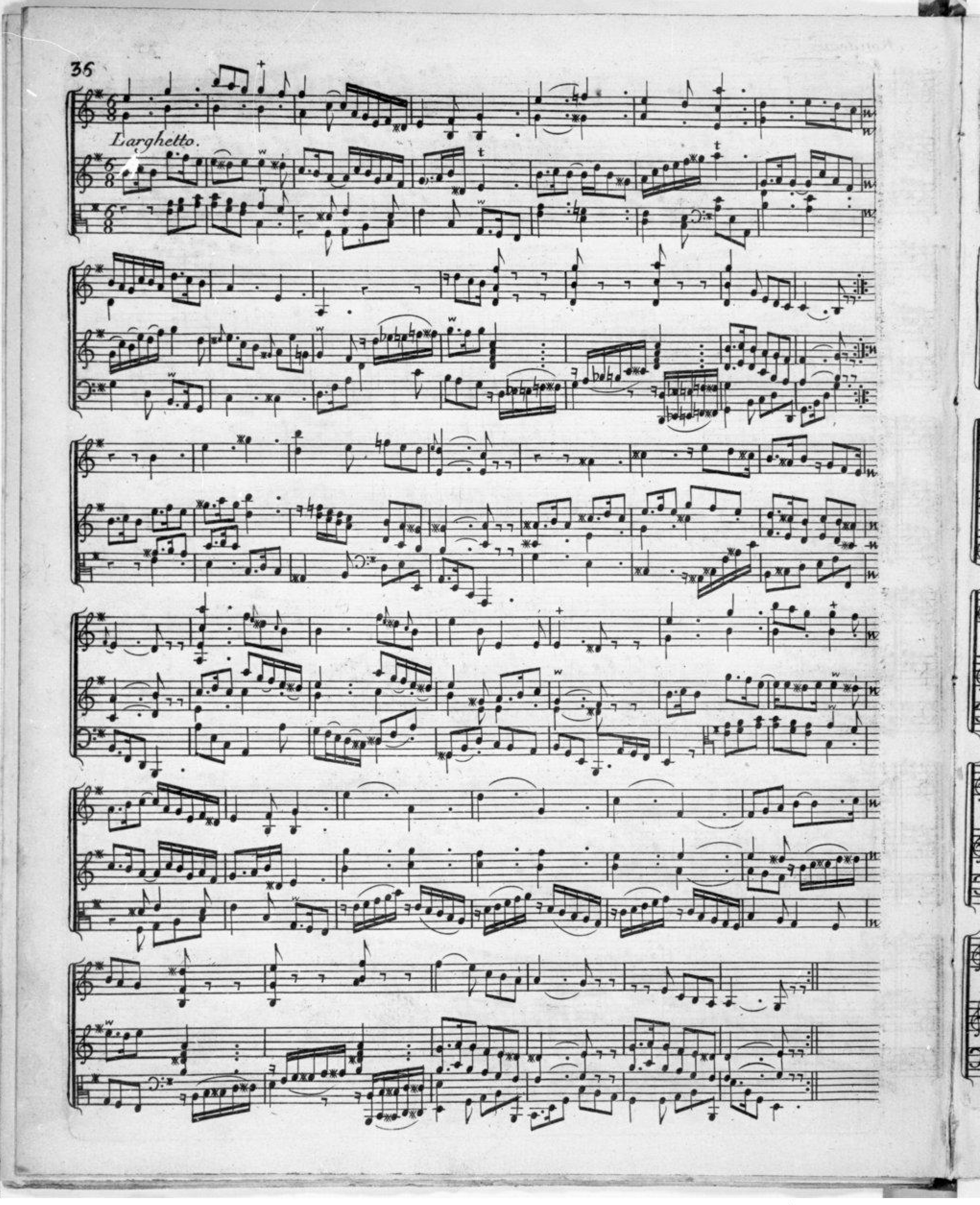

Vivace.
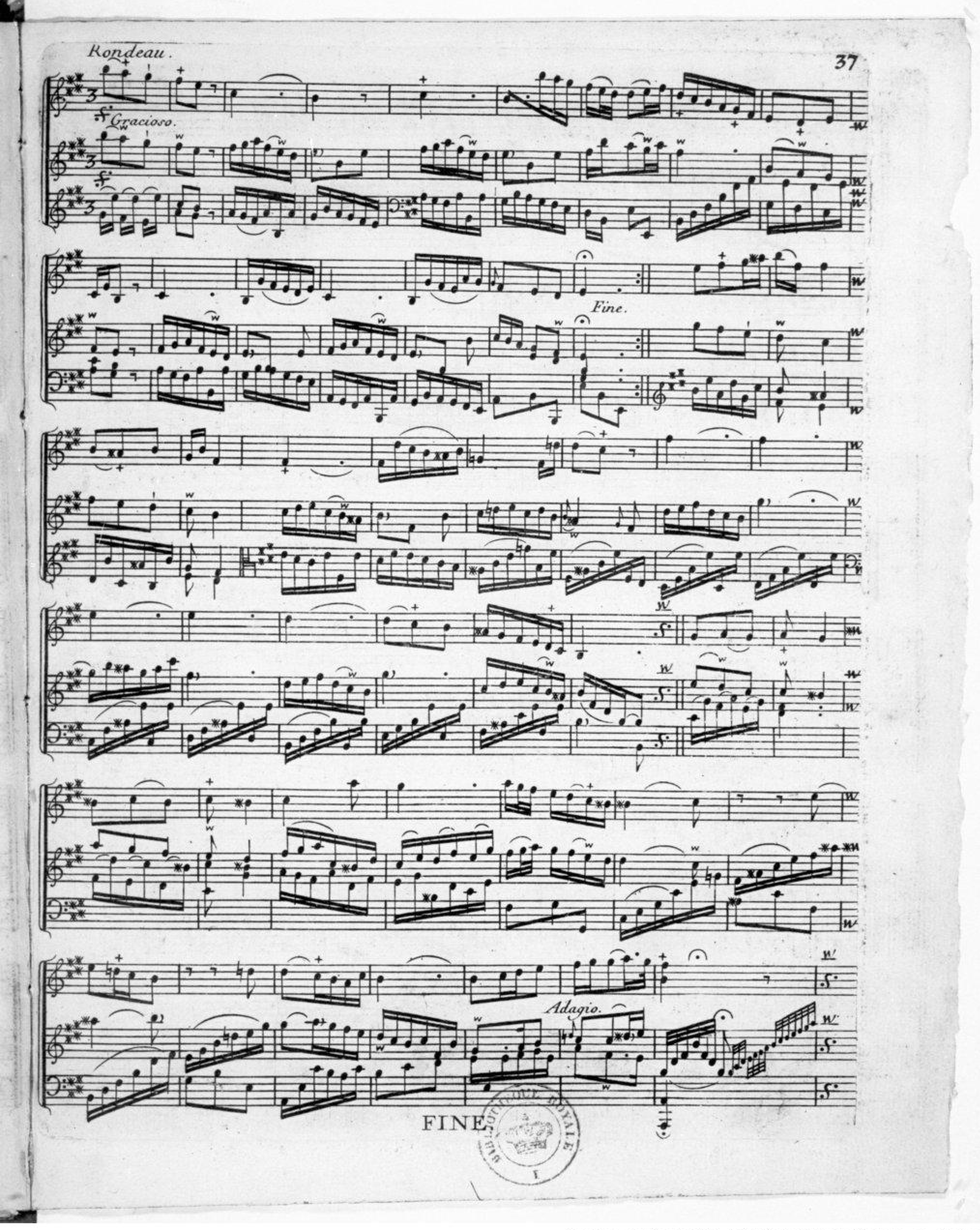


SONATA VI.




F.
F.
P.
P.P.
P.
F.
F.


Larghetto.


Rondeau.
37
Gracioso.
Fine.
Adagio.
FINE